DAILY, 5c

COLONIST TELEPHONES
All Departments ..... E 4111
AFTER 11:30 P.M. AND BEFORE 8:00 A.M. AND SUNDAYS
News Desk ..... E 4569
Reporters ..... E 8336
Sports ..... E 7061
Social, Island News ..... E 0262
Circulation Mailing Room ..... E 0720

The Daily Colonist.

THE OLDEST DAILY ON THE PACIFIC COAST—ESTABLISHED 1858

SUNDAY, 10c

WEATHER FORECAST
Victoria and Vicinity—Cloudy, occasional light rain. Little change in temperature. Winds light.
High Today—Yesterday 57
Sunshine Yesterday—Nil

NO. 280—NINETY-FIRST YEAR | VICTORIA, BRITISH COLUMBIA, TUESDAY, NOVEMBER 8, 1949 | TWENTY-EIGHT PAGES

Red Installation Of Army Chiefs Seen Insurance

Polish, East German Postings Believed Tightening Bloc Grip

BERLIN, Nov. 7 (AP) — Russia today installed Soviet military chiefs in two top jobs in an effort to insure that no one challenges her grip on Eastern Europe.

This is the interpretation placed by Western military men on the appointments of Marshal Konstantin Rokossovsky of the Soviet Army as Polish Minister of Defence and Gen. Vassily Chuikov as chief of the Soviet Control Commission for Eastern Germany.

The moves place two of Russia's greatest soldiers on the front where Soviet troops run elbows with Western troops, and along the direct line of communication with that front.

BETTER CONTROL

It is expected that Rokossovsky will not only head the Polish forces but also retain over-all control of Soviet forces in Eastern Germany—a job he has held as commander of the Soviet Western armies.

Russia's most direct line of communications between the homeland and its 200,000 advance troops in Germany runs through Poland.

Rokossovsky's taking over of the Polish command seeks to guarantee that no "Polish Tito" takes over Poland and threatens that line of communications.

The appointment of Chuikov also is interpreted as a step to keep a tight military rein on Eastern Germany, which is the only Soviet puppet Communist regime which has been "recognized" by Moscow by an exchange of diplomatic representatives.

NO CHANGE

The Soviet Union has been silent on what, if any, changes in policy or trendom to be given the East German Government. It had been expected, therefore, that Russia might name a civilian to take over the political command in place of the old military government—thus following the lead of the Western Allies in its Western zone.

Chuikov's appointment indicated this is not to be. His chief political adviser will continue to be Vladimir Semilovs of the Red military government.

These Russian moves coincided with the announcement by the American High Commissioner, John J. McCloy, that he has invited State Secretary Dean Acheson of the United States to visit Germany after his meeting in Paris this week with the French and British Foreign Ministers.

Coastal Passenger Vessel on Rocks Off Stanley Park

The Union Steamship Chelosiha, shown above, is seen as she lay grounded yesterday on Ferguson Point Rocks about 150 yards west of Siwash Rock, Vancouver. The vessel, inbound for Vancouver Harbor from Powell River, ran ashore during heavy fog Sunday night. Fifty-three passengers and most of the 48 crewmen reached shore safely by walking over 300 yards of barnacled ocean bed at low tide. (See story on Page 2.)

—AP Wirephoto

Invite Hamilton To Produce Ice November 23

Arena Committee Offers Test Of Consulting Engineer's Claim

C. T. Hamilton, Arena consulting engineer, will be invited today to show how good his recent assertion that ice can be made in the Memorial Arena in 24 hours, said Alderman Edward Williams, chairman of the Arena committee, stated last night.

Alderman Williams said Mr. Hamilton would be asked to conduct the test on Wednesday, November 23, following a benefit variety show to be staged in the arena by the Minor Hockey Association.

Arena Manager Joseph Dutkowski said that the ice would be removed for the variety show.

The schedule is such that ice will not be required until 48 hours after the show. In the event that Mr. Hamilton cannot prove his claim, the ice will not be required until Friday, November 25, when Victoria Cougars meet the New Westminster Royals in a game of Pacific Coast League fixture. The wrestling match to be held at the arena on Thursday, November 24, will not interfere with Mr. Hamilton's test.

OPPOSING CLAIMS

Decision to ask Mr. Hamilton to make the test followed a City Hall meeting last week, where the consulting engineer declared categorically that he could make ice in 24 hours.

Mr. Dutkowski told the meeting that it would be necessary to install an additional compressor before the refrigeration plant could be counted on to make ice suitable for hockey in 24 hours. The present plant required 48 hours to make suitable ice hockey, he considered.

Mr. Hamilton said the "human element" was responsible for the failure last week to have ice available 24 hours after the George Formby show.

Mr. Dutkowski declared the ice-making equipment was at fault.

BENEFIT SHOW

All proceeds from the November 23 variety show will be devoted by the Minor Hockey Association to the purchase of equipment for some 300 young Victoria hockey hopefuls.

The show will include the Eagles' Clown Band, the Eagles' Drill Team, the Homecowners, and a five-mile footrace.

Officials hope also to stage a motorcycle race. Other acts to be included in the show will be announced later.

Britain to Use Airlift To Maintain Hongkong

Lee Van Aim writer on foreign affairs and former war correspondent, has arrived in London from Ireland on a tour of defence centres of the democratic world. In the following article he discusses the military significance of Hongkong. Admiral Brouse against the siege of Chinese Communists.

By LEE VAN AIM

LONDON, Nov 7 (INS)—Britain is determined to make of Hongkong in the Far East what the United States made of Berlin in the West.

The United Kingdom has no intention of abandoning its China outpost and already believes it can sustain the important island enclave against anticipated China Communist pressure.

BOLD-LINE PROGRAM

The British, even as their American allies, intend to pursue a bold-the-line program against Communism everywhere in the world. They regard Hongkong as an essential part of this program.

It was emphasized that whether an air-lift or sea-lift, or both, are required they intend to keep the Union Jack flying over Hongkong.

The Hongkong decision is in line with the overall British defence pattern which, in order of priority is as follows:

1. Defence of the United Kingdom (i.e., England) proper.
2. Maintenance of the Middle East.
3. Maintenance of Empire lines of communication.

RELIEVES PRESSURE

To some extent, at least, the presence of American bombers in England and United States fighters in Germany relieves the already overtaxed British national defence budget and program.

Heavy and inescapable overseas commitments, which it is assumed include Hongkong, already have strained the manpower resources available for homeland security.

However, the decision of Britain to stick to its guns in the Far East, plus its already strong lines of communication and defense in the Mediterranean area, are expected to relieve the United States of heavy commitments in either money or manpower in these regions.

This, in effect, frees America to concentrate on the so-called polar concept of defence, on the rehabilitation of Western Europe and on the rebuilding of Allied air-power wherever possible in Europe.

Two Injured In Collision; Driver Sought

Greater Victoria police early today were searching for a motorist responsible for a collision that sent a man and his wife to hospital and caused upwards of $300 damage.

Taken to St. Joseph's Hospital were Mr. and Mrs. Lawrence E. Boutilier, 1158 Wechbury Avenue. Boutilier was later released but his wife was detained overnight, suffering from shock.

Traffic Constable Arthur Newsome said Boutilier was proceeding west on the Johnson Street extension at 11 p.m. when a car travelling east struck his left rear fender throwing the car out of control.

Boutilier skidded across Johnson and came to rest against the C.P.R. Roundhouse. The top and side of his light car were extensively damaged.

Constable Newsome learned from two sources that the other car, a Model "A" dark green or blue coupe, was travelling without lights. The car did not stop following the accident.

BULLETINS

Finds Gold

CASTIAC, Calif., Nov. 7 (AP) — **Reports of a gold strike at the bottom of a 137-foot well had this town's inhabitants in a turmoil today.**

Charles Allen, one-time gold-miner, reported finding the precious metal while deepening a well in the back of his cafe.

Epidemic Raging

RANGOON, Nov. 7 (Reuters)—**An epidemic of the bubonic plague—"Black Death"—is raging in Tanggyi, capital of the Southern Shan States, Burmese press reports said today.**

Leaves for Paris

WASHINGTON, Nov. 7 (AP)—**With a personal send-off from President Truman, State Secretary Acheson left by plane tonight for a meeting of the Big Three foreign ministers at Paris.**

Assail Government for Delay In Publicizing Milling Probe

OTTAWA, Nov 7 (CP)—The Government came under Opposition fire in the Commons tonight for a ten-month delay in making public the report of alleged price-fixing activities in the flour-milling industry.

Trade Minister Howe led off a four-hour debate in which Prime Minister St. Laurent and Justice Minister Garson defended the Government against sharp criticism from three Opposition groups.

The report on the flour-milling industry, written by P. A. McGregor, combines investigation commissioner, was tabled earlier in the Commons.

John Diefenbaker (P.C., Lake Centre) was quick to accuse the Government of "flagrant disregard of Parliament" in withholding the report.

Mr. Diefenbaker said it was a clear breach of the law. The Combines Investigation Act sets out that such reports must be made public within 15 days of receipt by the Justice Minister. The report had been delivered to Mr. Garson last December 20.

In a lengthy statement, Trade Minister Howe said the Cabinet decided to withhold publication because it disagreed with the paper and wanted to investigate it further.

The report charged the 11 principal firms of the flour-milling industry with combining to fix prices at a high level and with threatening small millers with reprisals unless they co-operated in the price-fixing activities.

The ten-month delay in its publication was one of the reasons given by Mr. McGregor for resigning the job as chief combines investigation commissioner.

During the Commons discussion several Opposition members contended that if Mr. McGregor had not resigned and thus brought the whole matter to a head, the report on flour-milling would never have been made public.

Both Mr. Diefenbaker and Solon Low, Social Credit leader, charged that the motive behind withholding this report was that it might have influenced the Government chasers in the June 27 Federal election if it had been made public before that time.

M. J. Coldwell, C.C.F. leader, said he is certain that price-fixing is still being carried on by the flour-milling companies.

(See earlier story on page 5.)

New Contract Signed in Steel

PITTSBURGH, Nov. 7 (AP)—Jones and Laughlin Steel Corporation tonight signed a strike-ending contract with the C.I.O. United Steelworkers.

The agreement is the same as that signed by the steelworkers and Bethlehem Steel Company last week and becomes effective immediately.

The Bethlehem agreement calls for minimum pensions of $100 a month at the age of 65.

Sixteen Killed As Philippines Election Held

MANILA, Mon. 8 (Tuesday) (AP)—Violence and bloodshed flared today as the Philippines voted for a president and congress. Sixteen persons were reported killed and 11 injured in shootings at widely separated points by noon.

The Department of Interior confirmed that the Philippine constabulary killed 10 civilians — including some women—and wounded eight others at Marvacan.

Fighting broke out there when the constabulary was fired upon while searching for weapons. Women were caught in the cross-fire.

Date Announced to Test Validity of City By-Law

The long-awaited test case involving the validity of the city's trades licence by-law will be heard in police court on November 18.

Outcome of the case will be watched closely by city merchants, whose trades licence fees were increased sharply by City Council this year.

J. R. McTiree, 620 View Street, has been charged with carrying on the occupation of a barrister and solicitor without being the holder of a subsisting licence.

CHARGED LAST WEEK

The charge was laid last week by Trades Licence Inspector William Walls and the case was remanded to November 18 in police court, yesterday.

Herbert W. Davey, a member of the Victoria Bar Association, will act as defence counsel, while another association member, City Prosecutor Cecil L. Harrison, will act for the Crown.

REFUSED TO PAY

Earlier this year, Mr. McTiree in a letter to the trades licence inspector declared his refusal to pay the new trades licence fee. He enclosed a cheque with his letter offering the old fee which prevailed before the amended trades licence by-law came into effect last July 16.

Mr. McTiree subsequently returned to Mr. McTiree and he was notified that the city regarded him as carrying on his practice without a licence.

Mr. McTiree's protest followed vigorous opposition to the amended by-law on the part of the Victoria Bar Association. A delegation from the association appeared before City Council to contest the grounds on which the increases in licence fees were worked out.

Officials of the Bar Association declared their organization would defend Mr. McTiree in court.

City Council treated the levy charged lawyers when it amended the trades licence by-law this year. The fees were raised from $25 to $75 for each six months.

Meeting Rumor Branded False

WASHINGTON, Nov 7 (INS)—A State Department spokesman tonight branded as "false" reports that Soviet Foreign Minister Vishinsky proposed a Truman-Stalin meeting when he conferred this afternoon in Washington with Secretary of State Acheson.

The report was published in the Parisian newspaper L'Aurore and asserted that Vishinsky suggested that Mr. Truman and Premier Stalin meet in Paris between Christmas and New Year's Day.

Increase in Rental Ceilings May Hit 4,000,000 Canadians in Flats, Rooms

OTTAWA, Nov 7 (CP)—The boost in rental ceilings which comes into effect ten days before Christmas may hit some 4,000,000 Canadians living in rented homes, flats, apartments and houses, Government officials estimated today.

The officials based this estimate on a rental survey which showed that approximately 1,500,000 flats, apartments and houses across the country would be the target for the 30 and 25 per cent increases in rents.

Other Government estimates:

1. That at least 90 per cent. of vacant accommodation in the large urban areas is rented on a month-to-month basis. Tenants in this category will be among the first to be hit by the authorized hikes.

ONLY WEEK'S NOTICE

2. Some of this type of accommodation is rented on a weekly and not a monthly basis and that means that only a week's notice—not a month—need be given by the landlord. If a tenant doesn't pay, he can be pushed out the day before the Christmas, December 24.

3. In most cases, however, the rental increases will not go into effect before February 1, 1950. Tenants renting on a monthly basis will have to receive a month's notice as from December 31.

4. If the Government had lifted the controls completely to meet the wishes of Canada's landlords, urban rentals in the big cities would have increased by approximately 100 per cent.

5. Taking into consideration both rural and urban areas, the new ceilings generally are considered to be about 25 per cent below the level which would prevail if the regulations had been removed completely.

6. In some areas landlords may not be able to get the tenants to pay the full 20 and 25 per cent hikes. In these areas, such as **Kirkland Lake, Ont., the supply is slightly higher than demand and it appeared likely that the landlord in these areas "will have to be satisfied with whatever they can get."**

The officials emphasized that accommodation constructed since January 1, 1947, does not come under the Government's controls and therefore the increases do not apply.

The same thing applies to accommodation vacated on or after November 1, 1948.

U.S. Tanks Loaded for China

—AP Wirephoto

One of 75 15-ton surplus United States Army tanks for Chinese Nationalist forces is swung aboard the Honduran freighter Aristocrats at Philadelphia yesterday. Other tanks in the shipment are shown in the background. Shipping orders on each tank listed their destination as "Armed Forces, Republic of China, Kaohsing, Taiwan." Aboard freighter, under guard, were four Greek seamen who last week at Baltimore defied immigration officials to have them removed and sent back to Greece as "unlisted seamen."

Three Crash Survivors End Ordeal in Hospital

ROUYN, Que., Nov 7 (CP)—Three survivors of a plane crash in the dense bushland of Northern Quebec were brought to hospital here late today after spending four days in freezing temperatures without food or heat.

The bodies of their two companions who were trapped in the burning wreckage of a single-engine Noranda monoplane, were left with the wreckage pending the arrival of Provincial Police and Transport Department investigators.

TWO DEAD

Dead are Pilot Frank Hawkridge of Rouyn, Que., and prospector Ted Clements of Toronto and Malachewan, Ont.

The three survivors are Gaston Lavalée, an Amos, Que., prospector who suffered a broken collarbone; Elzear Poirier, a garage mechanic from Amos, who suffered two broken legs, and William J. Wilmer, Norbaska, who suffered severe shock.

The plane, flying from Bachelor Lake to Amos, Que., on a routine flight, crashed into a clearing last Thursday at Grand Portage, 50 feet from the LaFlamme River.

Wreckage was strewn over a large area and the engine was imbedded three feet in the snow-covered ground.

CAUSE NOT KNOWN

The three survivors, noticeably weak from their harrowing experience, said in hospital they could not remember the details of what happened. None knew the cause of the crash.

They traced a sign in the snow NOB—food and tent seamen.

Spotted from the air by an R.C.A.F. Dakota crafts—one of 18 planes said air force planes which led the search—the three men watched silently while a parachuter drifted toward earth to aid them.

FLEW TO SCENE

The R.C.A.F. notified the Gold Bell Airways Ltd., at Bachelor Lake, owner of the crashed plane, and Pilot Bob Birkett flew to the crash scene, about midway between Amos and Bachelor Lake.

He landed on the partially-frozen Lake Flamme River, picked up the three survivors and flew them to hospital here.

Highs and Lows Of the Weather

	Temperatures		
	Sta.	Max.	Min.
St. John's	41	39	34
Halifax	51	49	
Sydney	51	49	
Charlottetown	50	48	
Fort Arthur	39	34	
Winnipeg	34	32	
Brandon	33	30	
Saskatoon	32	30	
Regina	32	30	
Prince Albert	30	30	
Northern Alta.	30	28	
Southern Alta.	32	30	
Calgary	32	27	
Edmonton	30	28	
Penticton	39	37	
Vancouver	39	37	
VICTORIA	41	39	
Kamloops	39	28	09
Prince Rupert	39	32	30
Prince George	32	21	10
Dawson	28	12	00
Whitehorse	28	12	00
San Francisco	60	54	
Portland	54	48	
Chicago	54	48	
New York	61	56	

Dominion Urged to Buy U.K. Steel To Help Britain's Dollar Shortage

Britain can land steel in British Columbia at a lower price than Canadian or American products—and next year she will be sending it in quantity.

That is the prediction of Sir George Binney, chief of the Britain steel fact-finding mission which came to Victoria yesterday.

"It is important for Canadian steel users to know that they can buy from them only if they buy from us," Sir George said.

"Britain is very anxious to continue her purchases from Canada," he said.

This continent was once a major market for British quality steel, but during the war and after, the firm declined because Britain was short of dollars otherwise which had no steel at all, and needed it urgently.

Britain is now anxious to obtain supplies from this continent, Sir George said.

Sir George emphasized that the mission was fact-finding and non-political, and was not peddling anything.

"We haven't any vacuum cleaners in our suitcases," he said with a smile.

However, the delegation's report—which is marked "secret" because of the urgency of the dollar shortage—will state that there is a substantial market in Canada for several types of British steel products.

The include steel plates, structural steel and certain forms of wire.

Members of the delegation from the steel industry, still a stronghold of private enterprise in Britain, had nothing to say on the possibility of nationalization.

to buy such Canadian commodities as lumber and apples.

Sir George emphasized that the mission was fact-finding and non-political, and was not peddling anything.

"We haven't any vacuum cleaners in our suitcases," he said with a smile.

However, the delegation's report—which is marked "secret" because of the urgency of the dollar shortage—will state that there is a substantial market in Canada for several types of British steel products.

The include steel plates, structural steel and certain forms of wire.

Members of the delegation from the steel industry, still a stronghold of private enterprise in Britain, had nothing to say on the possibility of nationalization.

To Recognize Chinese Reds

LONDON, Nov. 7 (AP)—Diplomatic officials reported tonight Britain is planning to give full recognition to the Chinese Communist regime within weeks.

They said Foreign Secretary Ernest Bevin is expected to tell United States Secretary of State Dean Acheson and French Foreign Minister Robert Schuman on formal recognition when he meets with them in Paris Wednesday and Thursday.

The Foreign Office was said to have decided in principle to recognize the Reds soon after the Peking regime invited foreign powers to cut their ties with the Kuomintang and set up full diplomatic relations with it a few weeks ago.

TODAY'S FEATURES

Comics ..... Page 23
Cliffordson on Bridge ..... Page 26
Editorials ..... Page 6
Finance ..... Page 18
Local News ..... Pages 2, 27
Marine News ..... Page 2
Radio Programs ..... Page 23
Social ..... Pages 8, 9, 10
Social Diary ..... Page 10
Sport ..... Pages 13, 14
Theatres ..... Page 10
Tides at Victoria ..... Page 7
Vancouver Island News ..... Page 24

Menace of Drifting Logs Blamed in Ship Mishap

VANCOUVER, Nov. 7 (CP)—Menace of drifting logs was blamed late today as the cause of Sunday night's grounding of the Ex Chelohsin near the entrance to Vancouver harbor.

A Union Steamships spokesman said the Coastal passenger vessel ran into fog in dodging drifting log rafts.

He also said the Chelohsin's radar was in good condition and was being used properly during the ship's sailing from Powell River, B.C., and was not operating at the time the vessel grounded off Siwash Rock.

MILE OFF COURSE

The ship was a mile off course when she rammed ashore.

Department of Transport official here said today no decision has been made on an inquiry into the incident.

Earlier, A. R. McMaster, National Harbors Board port manager, said the signal tower operator on Lions Gate Bridge tried to warn the vessel of impending danger, but failed.

Salvage crews worked tiredly today to save the badly-holed ship, aground about 100 yards west of Stanley Park's Siwash Rock. She went aground in blinding fog—the worst this year on British Columbia's Lower Mainland.

Company officials said an attempt will be made to refloat the Chelohsin on Tuesday's high tide.

NO PANIC

The 58 passengers and more of the 48 crew members were evacuated without panic. Rescue proceedings were complicated when water flooded the engine-room and affected the ship, cutting off the ship's lights. Crewmembers worked with flashlights.

Gerald McIlfen, general manager of Union Steamships, said the Chelohsin, 1,184-ton coastal steamer inbound from Powell River, carried her own radar unit and radio-telephone equipment.

B.C. Heritage Laid At Stake In Hydro Plan

NEW WESTMINSTER, Nov. 7 (CP)—Senator Tom Reid of New Westminster today said the heritage of the people is at stake in plans for developing hydro power in Northern British Columbia.

He referred to plans of the Aluminum Company of Canada for electric power development and its application now before the Provincial Government for water rights.

In a statement, he reiterated charges that complete facts in connection with the aluminum plans were not made available to the public.

ANSWERED STATEMENTS

Senator Reid answered statements of Lands Minister Kenney and Premier Johnson.

The Senator had complained October 27 that the company promised to export power to the United States—under that should be kept for British Columbia industries.

He said that negotiations had been carried on in secret and he demanded a public hearing.

Mr. Kenney said a week ago the time and place for objection had been properly advertised, and it was not just stuck on trees, as claimed by the Senator.

In his latest statement, Senator Reid declared:

"What Mr. Kenney refers to is the notice by the controller of water rights in regards to the hearings at which have been held. The actual facts are that the aluminum company posted the notice where it was never intended to be seen and would not have been seen unless by accident.

"In Lands Minister Kenney aware that the Provincial Fisheries Department was not aware that such application to the water board was going to be made until the Federal Department of Fisheries drew their attention to the fact?

"The people of British Columbia to my mind should keep a close watch on what transpires as these heritages belong not to Premier Johnson and his government but to all the people of British Columbia."

Blarney Stone In California Said "Phoney"

LONDON, Nov. 7 (AP).—The nephew of the man who owns Blarney Castle in Ireland said tonight there's more blarney than blarney stone in San Francisco.

He was talking about reports that someone had stolen a piece of the blarney stone from the basement sudatorium in San Francisco's St. Mary's Cathedral.

"A phoney," said Oliver Colthurst, whose uncle owns the famous castle near Cork.

He said in a telephone interview: "I assure you no part or piece of the original Blarney Stone has been sent to San Francisco."

Sir George Oliver Colthurst, the castle's owner, could not be reached for comment because he is in a nursing home suffering from a minor illness.

May Call Strike

Central Press Canadian

Shortly after placing wreath on monument of John Mitchell, mine union leader who died in 1919, in Scranton, Pa., John L. Lewis (right), head of United Mine Workers, threatened to again call out 100,000 anthracite coal miners now working. With him (left) is Thomas Kennedy, U.M.W. vice-president. At left, at the ceremony that Lewis mentioned that Canadian U.M.W. members may be called to strike.

Hail-Stopping Scheme Backed By Scientists

MEDFORD, Ore., Nov. 7 (AP).—A couple of pilots, armed with dry-ice pellets, have apparently stayed off damaging hailstorms during the past summer season from the rich agricultural Rogue River Valley of Southern Oregon, which annually loses heavy pear crops to hail.

Scientists could not be certain it was the artificial work that did it, but results, disclosed today, were encouraging enough to make them decide to go ahead with their "stop the hail" scheme.

Each time cloud formations threatened to grow to dangerous heights, Pilots Harvey Brandon and Eugene Kosser flew over, dropping dry-ice pellets into the thunderheads and dispersing the clouds.

It didn't hail once in the valley the pilots were protecting. It did hail in the adjacent, unprotected areas.

REDWATER OIL PRODUCTION

Oil shipments from the Redwater sector of the Edmonton oilfield are moving at the rate peak rate of more than 31,000 barrels a day.

New Union Wins Contract

PITTSBURGH, Nov. 7 (AP).—The new right-wing C.I.O. Electrical Workers Union won its first contract recognition today. It came less than a week after the union's formation at the C.I.O. national convention at Cleveland.

Organizations of the new union was announced within minutes after the C.I.O. voted expulsion of the United Electrical Workers because of left-wing tendencies.

The contract was signed by Local 601 cold-style U.E.W. numbering 1,800 workers, and the Stewart Stamping Company, 79 employees, both at Yonkers, N.Y.

POPULAR DRINK

Consumption of canned fruit and vegetable juices in North America has jumped almost five-fold in the past decade.

Claim Canadian Held in Detroit Confesses to Slaying in Calgary

DETROIT, Nov. 7 (CP)—Detroit police tonight are holding a Canadian who they say has confessed to slaying 23-year-old Yvonne Levesque at Calgary last August, a slaying for which Calgary police have been seeking another man.

William Lee Wallace, 42, born at Cabow, Sask., is being held by Detroit police on a United States immigration warrant pending the arrival of Calgary police, who still

W. Henderson, 32, of Olive, Alta.

SUSPECT MISSING

Miss Levesque, a waitress, died as a result of a beating in an auto camp. Police said when they arrived at the auto camp, they found Henderson bent over the girl's body. Henderson vanished while police were trying to revive the girl.

Chief Constable S. J. Patterson of Calgary said in Calgary today that he had no comment on whether the murder warrant against Henderson will be withdrawn. He said his detectives "knew from the start" that Wallace and his wife had been staying at the auto camp and had been on parties with Henderson and Miss Levesque.

FOLLOWING PARTY

The Calgary Herald said today in a newspaper story that Wallace told Detroit police the slaying was committed in a way that would fit said Wallace told the Detroit police that Miss Levesque was killed following a party in Henderson's cabin.

Detroit police announced they are also holding Wallace's Detroit-born wife, Wilhelmina, 22, for questioning.

Chief Patterson said in Calgary: "We have a good idea of what district Donald Henderson sought since the slaying, is hiding out in. It may be that the announcement of this new development will result in his giving himself up."

Detroit police said they arrested Wallace, November 3, at the Detroit home of his mother-in-law, Marchioness d'Aulac de la Roche-briant, on information of Canadian authorities.

NO MURDER CHARGE

Police denied earlier reports that a murder charge was laid here against Wallace. They said the only charge here is one of illegally entering the United States from adjacent Windsor, Ont.

Officers of the Detroit homicide squad told reporters that Wallace, a graduate of the University of Alberta in electrical engineering, was taken into custody on information given Canadian police by his wife.

They said that after the wife gave them information which apparently linked her husband with the Alberta slaying, Wallace wrote a statement in which he said he hammered Miss Levesque with a full beer bottle while his wife held her.

Detroit police quoted Mrs. Wallace as saying today that she knew nothing about the slaying. She denied her husband's statement that she had a part in it.

Detroit police said they have a clipping from The Calgary Herald of August 12 the day after the slaying, concerning the case. They said Mrs. Wallace sent the clipping to her mother, the marchioness.

Tourist Trade Conferring At Ottawa

OTTAWA, Nov. 7 (CP)—Meetings of the fourth annual Dominion-Provincial conference on the tourist trade opened here today with all provinces except Newfoundland represented. The sessions conclude Wednesday.

The delegation from the latter province, headed by Premier Smallwood, was grounded by bad weather and unable to reach the capital in time for the start of the meetings.

Today's sessions were closed to the press. Future sessions will be public and open also to non-Government delegates representing transportation companies and the Canadian Tourist Association.

D. Leo Dolan, chief of the Canadian Government Travel Bureau, said one of the main decisions made at today's session was to "take inventory of Canada's tourist facilities."

GOLDEYES IN ALBERTA

New enemy of the well-known Lake Winnipeg Goldeye fish are Lake Claiva, and adjoining Bartlett and Mamawi Lakes, in Wood Buffalo Park, Alberta.

Prepare Pact For Stadium

VANCOUVER, Nov. 7 (CP)—Mayor Charles E. Thompson said today an agreement for the proposed civic sports stadium is now being prepared.

Corporation lawyers have been authorized to draw up an agreement between the City and Rick's Brewing Company—who are partly financing the stadium.

The agreement must be approved by the stadium committee and the City Council.

Reshuffles Cabinet

ROME, Nov. 7 (AP).—Premier Alcide de Gasperi reshuffled his cabinet today to avoid another governmental crisis, then publicly pledged continuance of his Coalition Government. "We need to unite all our forces to improve the situation of our country," the Premier told a meeting of anti-Communist workers.

can you identify this baby?

ANSWER ON PAGE 10

SPECIAL TODAY ONLY!
LIMITED QUANTITY

COTTON WAFFLE-KNIT SNUGGIES
Tan color and white, small only. Reg. 79c SPECIAL 39c
NO EXCHANGES OR PHONE ORDERS PLEASE

WOOL HEATHER MIXTURE ANKLE SOCKS
In green, blue, brown. Reg. 125 TO CLEAR AT 98c

SUBSTANDARD NYLONS
Also a few perfects. 42, 45, 51-Gauge TO CLEAR AT 1.00

B.M. Clarke LIMITED 711 YATES ST.

Now Available! TRIPLE INDEMNITY INSURANCE

A new policy providing accidental death and dismemberment benefits to protect your loved ones. Your beneficiaries will receive:
Face Value of the Policy if you die from a natural cause.
Double the Face Value of the policy if you die by accident.
Triple the Face Value of the policy if you die by accident while riding as a passenger in certain public conveyances or while in a burning public building.
You yourself get these dismemberment benefits providing cash for loss of parts of your body.
Ask for our pamphlet "Confederation Life Assessment" giving particulars of these benefits. It will interest you

Serve your home Canada — Confederation Life Association — HEAD OFFICE TORONTO

Branch Office: Imperial Bank Bldg., Victoria.
C. C. ANNETT, Divisional Manager.

VICTORIA'S HEADQUARTERS FOR OIL-BURNING EQUIPMENT

RANGES We can install Cyclos oil burners in a new range or your present range

FURNACES Conversion of your present furnace to oil.

HOT WATER Installation of a COLEMAN or an EVANS automatic oil-burning water heater

FLOOR FURNACES Coleman or Cyclos floor furnaces installed at short notice by experts.

SERVICE WORK We are able to give immediate attention to oil burner service whether it be in your range or furnace.

WE SELL—WE INSTALL—WE SERVICE

C. J. McDOWELL
E 4136 1000 DOUGLAS

RINGS FOR THE GENTLEMEN
10k GOLD SIGNET RINGS Solid top From $10.00
GENTLEMEN'S SYNTHETIC STONE RINGS From $16.50
ONYX INITIAL RINGS From $16.50
BIRTHSTONE RINGS, ETC.
A Large Selection to Choose From
TERMS AS LOW AS 25% DOWN
Balance in 6 Months
F. W. Francis LTD.
DIAMOND MERCHANTS 1210 DOUGLAS ST.

TAKE YOUR CHOICE
VACUUM CLEANERS
FROM THE STORES THAT SPECIALIZE IN NEW AND REBUILT VACUUM CLEANERS

ELECTROLUX Beautifully Rebuilt
MODEL No. 11
COMPLETE WITH ATTACHMENTS

Phone Calls Received 24 Hours A Day 7 Days A Week
Out-of-town customers please write
$25.50
ONE YEAR Guarantee!

FOR A FREE HOME DEMONSTRATION OF EITHER MACHINE Phone B4247
OR WRITE TO THE ADDRESS BELOW

HOOVER
Beautifully REBUILT
COMPLETE WITH ATTACHMENTS
$25.50
ONE YEAR Guarantee

STATE VACUUM STORES LIMITED
3009 SCOTT ST.
B 4247

CALLS RECEIVED 24 HOURS A DAY
7 DAYS A WEEK

famous English
*GRENFELL CLOTH is back!

Grenfell cloth is here again! And we're making it into wonderful garments for you. Deacon playsuits for children that zip up like flying suits and save hours of work dressing and undressing youngsters. Grenfell is going into Deacon coats and jackets too—where its high-weight warmth of Grenfell is so comfortable, and its weather protection so useful. At good stores everywhere you can now get beautifully styled Deacon sportswear—ski clothes, coats, and jackets in Grenfell cloth. Ask for it!

*The registered trade mark identifying the cloth from which these garments are made by Dacron Brothers Limited.

Deacon Brothers LIMITED
BELLEVILLE, CANADA

New Vocational-Technical Unit Opened at High School

"This is how it works," says Col. F. T. Fairey, deputy minister and superintendent of education, demonstrating lip-save in carpentry workshop of new vocational-technical unit. Left to right: Hon. W. T. Straith, Minister of Education, Hon. Humphrey Mitchell, Federal Minister of Labor, Premier Byron Johnson, Col. Fairey.

Frank Partridge, 93, Victoria's oldest ex-schoolboy, snips tape to open $200,000 F. T. Fairey Vocational-Technical Unit at Victoria High School. Fireproof two-story building is made of reinforced concrete. With Mr. Partridge is Trustee Austin I. Curtis, former school board chairman.

Canada's Labor Minister Hon. Humphrey Mitchell speaks at opening of new F. T. Fairey Vocational-Technical Unit at Victoria High School. He is flanked by Premier Byron Johnson and Education Minister W. T. Straith.

Advocate of New Vocational School Among Group at Official Opening

By G. E. MORTIMORE

Victoria's High School's new $200,000 F. T. Fairey Vocational-Technical unit, which began during the war as a tool-shed, was officially opened yesterday by the oldest ex-schoolboy in Victoria.

Frank Partridge, 93, sat a white ribbon at the entrance to the first building completed in Greater Victoria School Board's $3,000,000, 14-unit building program.

Guests of honor included Col. F. T. Fairey, deputy minister and superintendent of education, for whom the building was named; Hon. Humphrey Mitchell, Federal Minister of Labor; Premier Byron Johnson; Hon. W. T. Straith, Minister of Education, and Mayor Percy George.

The Dominion Government, under its program of aiding technical education, paid 36 per cent of building costs, the Province, 36 and Greater Victoria School Board, 30.

"Those people who have to work with their brains and their hands need adequate preparation in schools of this kind," said Col. Fairey, who started as an apprentice manual training teacher in Central Junior High School, 30 years ago.

George Anstey, supervisor of technical and vocational training for Greater Victoria School Board, said the new unit fulfilled a 30-year dream.

First class of 82 manual-training students in 1950 hoped to have a complete building before they graduated. Students have three times turned down the plan.

Some members of the original class attended yesterday's ceremony.

During the war, the Dominion Government began to train large numbers of technicians for industry. And the armed services. Existing facilities of schools were used. At Victoria High, one small building in home ec. was built as training for men in construction trades.

Col. Fairey suggested that a larger building be put up. It became the first unit of the vocational-technical school, now used as the machine shop.

"You don't spend money on schools," said Hon. Humphrey Mitchell, who started work as an electrical tradesman in England at three shillings a week. "It's an investment in the future of the community and the nation."

Technical schools in Canada trained 475,000 workers during the war, he said.

EDUCATION NECESSARY

Technical education is as necessary as academic education to the character and economic welfare of a nation, he said.

"The power of a nation is predicated on the efficiency of the units of production which make it up."

Victoria and other parts of Canada have relied too much on British-trained tradesmen, said Mr. Straith. "We paid for that mistake during the war."

Major R. H. Green, chairman of Greater Victoria School Board, said the new unit is the first of its kind on the islands. He presented Col. Fairey with an album of pictures of the new unit.

Charles Peck, Victoria and District Trades and Labor Council representative, said the school is taking over one of the functions of organized labor—training of apprentices.

PRAISES EFFORT

"I'm very sure you can handle it a lot better than we can."

The school, already in use, accommodates students by day, apprentices by night.

"We rejoice with those who have been planning, and who have made this dream a reality," said Rev. W. L. McKay in an opening prayer.

Mr. Partridge, one-time printer for The Daily Colonist and the King's Printer, and pupil at the first free school in British Columbia, walked slowly to cut the opening ribbon. He was supported by Austin I. Curtis, former chairman of the school board.

Born in Norfolk, Mr. Partridge came to Esquimalt in 1869 and studied as a school where his mother, Mrs Eliza Partridge, was the teacher.

Colquitz Man, 27, Reported Missing

William Fear, 27, has been missing from his Colquitz home since Friday night, according to a city police report.

He is described as five feet, eight inches tall, brown hair, wearing a sand-checkered coat, blue pants and a yellow shirt.

Cheeky Driver Right, His Victim Was Cop!

There is at least one Victoria of the thoughtless driver and "rug-driver who will think twice before greeting" he do his business around again making cheeky remarks to the corner so he wouldn't hold up other motorists.

A high city police official told this one yesterday.

It happened at a dangerous intersection. The police official pulled up behind a car parked at a stop sign. the culprit, the police official climbed out, walked up to the parked car and peered in.

"As a matter of fact, I am what you call a cop!"

The look on the offender's face is reported as "really something to see."

"Who in blazes do you think you are—cop?" came back the rasping reply.

Pulling his car around in front of the culprit, the police official climbed back in and drove away.

Victoria Now Fourth in Canada For Chest Fund Contributions

Victoria now stands fourth among 42 cities in Canada that are conducting Community Chest campaigns, Eric Wainwright, campaign director, announced last night.

Donations turning in yesterday at campaign headquarters swelled the Victoria total to $134,100, which is still more than $6,600 short of the objective.

"If every Victoria citizen made one final effort we should be able to finish the campaign in a few days," Mr Wainwright said.

Meanwhile, canvassers are still hard at work in the residential districts and returns from industrial firms are still coming in.

Mr Wainwright again requested all people who have not been canvassed to mail their contributions to campaign headquarters, Prince Robert House.

Dinner Tuesday For Red Chevrons

Annual Red Chevron dinner will be held this evening at 6 30 o'clock at Lougheed's Banquet Hall, it was announced last night.

SEEK AUDIENCE

Doris Blakey, organizing secretary of the Victoria Labor-Progressive party, yesterday filed applications for an audience with City Council.

She said delegates from her party wished to discuss the "effect of the proposed lifting of rental controls on the tenants of Victoria."

The Local Scene

With Additional District News on Page 27

Esquimalt Reeve Seeks Data On Proposed Federal Grants

Esquimalt Reeve A. I. Thomas intends to write to Federal Government officials to seek information concerning proposed annual grants to municipalities in lieu of taxes on Dominion-owned property.

"To date, we have received no information except what has been in the press. I am going to write and ask the nature of the grants. Naturally, we are extremely interested in any such move," declared Reeve Thomas, whose municipality has a large amount of tax-free Crown property.

The Government is planning to introduce legislation committing the Government to make the yearly grants in lieu of taxes. The new policy is expected to be extended to all municipalities having Federal buildings.

Any grant received by Esquimalt will have a great bearing on future projects in the municipality, especially concerning public works. The council is anxious to prepare a money by-law for roads, sidewalks, drains and sewers but is postponing definite action until word is received on the proposed grant in lieu of taxes.

* * *

MONEY MEN TO MEET

The British Columbia Money Producers' Association, Vancouver Island division, will hold a meeting on Wednesday, at 8 p.m. in the Prince Robert House. It was announced yesterday.

Business at the meeting will include reports of officers, financial statement and election of officers for 1969.

TO ADDRESS CLUB

Joseph B. Reid will address the Canadian Club of Victoria at a luncheon meeting to be held at the Empress Hotel on Wednesday it was announced yesterday.

Mr Reid spent 12 months with the Control Commission for Germany and will speak on the subject "Is International Intellectual Co-operation Necessary?"

MEET THURSDAY

Rev. Frank Conley will be the guest speaker at the November meeting of the Mission to Lepers which will be held at 8 p.m. Thursday in the Y.W.C.A., reports Mrs. F. Boyden, secretary-treasurer.

EXECUTIVE MEETING

Mayor George was notified yesterday that an executive meeting of the Union of British Columbia Municipalities would be held at the Vancouver City Hall on Wednesday, November 22, at 10.30 a.m.

The executive will discuss resolutions passed by the 46th annual convention of the U.B.C.M. held in Victoria in September.

Mayor George is a past president of the organization.

SOCIETY TO MEET

The Royal Astronomical Society of Canada, Victoria Centre, will hold a meeting at the Normal School on Wednesday at 8 p.m. it was announced yesterday.

F. T. Ralph will address the meeting on "The Origin and Interpretation of Stellar Spectra."

FIRESIDE HOUR

Sixty-two persons were present Sunday at the Initial "Fireside Hour" inaugurated at the Y.M.C.A. by Robert Morrison, program director.

Edward Vidal, world traveler, presented an illustrated travelogue and also showed various exhibits of native craftsmanship collected in his travels.

The program included a sing-song of popular hymns and a story of one of the hymns was told. The program commences at 8 p.m. each Sunday and the public is invited to attend.

Today's Question

Answer on Page 4

Who said "Truth is stranger than fiction"?

Men of Distinction prefer... VICKERS' London Dry GIN

VICKERS' IS DISTILLED IN CANADA AND IS DISTRIBUTED BY Calvert

This advertisement is not published or displayed by the Liquor Control Board or by the Government of British Columbia.

in Britain TRAVEL MEANS BRITISH RAILWAYS

Your fare of the BRITISH RAILS will be the same as the fare of any common carrier. Fares show to be same as common carrier. Luxury coach transportation and comprehensive tours are barely equal right from the British point of entry. Ask for the BRITISH railways forms for Northern Ireland.

BRITISH RAILWAY FACILITIES ARE COMPREHENSIVE...

- Rail transportation covering the British Isles
- Attractive rail, motor coach and ship tours, including Scottish Highlands, Shakespeare Country, Wales
- Cross channel services to Ireland, Holland, Belgium
- 27 Hotels operated by The British Transport, British Transport
- British European Airways Coach tours in the British Isles

ADVANCE RESERVATIONS FOR ALL SERVICES

BRITISH RAILWAYS — THE YEAR ROUND WAY TO THE PLEASURE LAND OF THE CONTINENT ... Include a British Rail Transport division of British Rail Transport.

CONSULT YOUR TRAVEL AGENT OR BRITISH RAILWAYS OFFICE 10 KING STREET, TORONTO, ONT.

BRITISH RAILWAYS

Write to Dept. "B" for full color map folder "The British Isles".

IT CALLS FOR A... WHITE OWL

WHITE OWL

INVINCIBLES 2 for 19¢ Streamline 9¢

CANADA'S LARGEST SELLING CIGAR

FOR THE BALL—

Evening Bags

Black Brocade Midnight Blue White Grosgrain Bitter and Gold Brocade $2.95 to $10.00 COMPACTS Mach designs and colors $1.75 to $21.00

Buy your Ticket for the Christmas Legion ARMISTICE BALL November 11 from Kenton's

Kenton Jewellers

933 YATES ST. PHONE E 5521

FOR INSURANCE ADVICE ON ALL CLASSES OF INSURANCE EXCEPT LIFE

CALL E 4207

HARBORD INSURANCE LTD. Insurance Brokers

609 YATES

CJVI TONIGHT, 9:50

W. A. PATTERSON, M.A.

Bill Paterson, popular advertising manager of The Victoria Daily Times, outstanding speaker and scholar, will broadcast tonight over CJVI at 9.50 p.m. The title of his speech is "Victory Is In Sight." Every Victoria citizen will want to hear this important message.

Famous Corrective Shoes

Made in Canada

- SLATER
- HEALTH SPOT
- MURRAY

$12.00 to $14.50

Sizes 4 to 11 AA to EE

FOR A WIDE SELECTION OF CORRECTIVE SHOES SEE OUR WINDOWS

King's Shoes Limited

710 YATES ST. — NEXT TO BIRKS

X RAY FITTINGS

A Word to the Wise ORDER COAL NOW

ROSE FUEL CO. PHONE E 1185

Relieve Catarrh FAST

Put a few drops of Vicks Va-tro-nol in each nostril. It shrinks swollen tissue and makes breathing easier. Try it.

VICKS-VA-TRO-NOL

SOMETHING NEW IN Royal Akbar RUGS

Direct from India

Here's a wonderful new shipment, it's a "must" to see. All the traditional craftsmanship for which these rugs are famous is now hand woven with machine-spun yarn, making possible new quality in a deep, even pile, a soft, lustrous sheen in the lovely colors.

It's a big selection on display, including new, beautiful shades in plain rugs and floral designs in semi plain.

2.3x4.6	$23.50	9.0x12.0	$228.50
3.0x5.0	$33.50	9.0x13.6	$269.00
4.0x6.0	$48.50	10.0x14.0	$298.00
6.0x9.0	$124.50		

HALL RUNNERS

2.3x9.0	$41.50	3.0x9.0	$59.50

Standard Furniture Co.

RIGHT THROUGH—YATES TO VIEW

1858 **The Daily Colonist** 1949

AN INDEPENDENT NEWSPAPER, THE ORGAN OF NO CLIQUE OR PARTY

Victoria, Owned and Operated

The Colonist Printing and Publishing Company Limited

1211 Broad Street, Victoria, B.C.

Subscription Rates: By city carrier, $1 per month. By mail, British Empire and American Continent, $6 per year; 75 cents per month. Other countries, $20 per year, $2 per month.

TUESDAY, NOVEMBER 8, 1949

North African Landing Is Recalled

SIX years ago today Allied troops landed on the shores of North Africa, and began there the movement which was to roll up the German flank as one of the decisive and telling blows of the World War. Indeed from that time, November 8, 1940, the forces of aggression were on the run which was to end only with the crossing of the Rhine and the surrender of Hitler's legions totally in the field. If today there is more bitter than sweet in the anniversary, none of that is attributable to the gallant men who served the Allied cause in uniform where the war was hottest. Once again the Maple Leaf was carried with honor and distinction to this nation.

It is another factor which puts the bitter with the sweet. In the six years which have elapsed since the North African landings there has been neither peace nor rest in the world. The cause of human freedom remains endangered from forces and factors no less ominous in their own way than were Hitler's freebooting Panzers. At that time Machiavelli's warning once to a prince as to the instability of the affection of allies unfortunately has come true. The East-West split has made nothing more certain than that nobody "won the war," while humanity may have lost it.

In face of that grim prospect there can be little cheering today over the uneasy peace which is held so precariously in the world. Brave men died for a better human understanding than has yet come into being. While there is a single remaining hope of that society can, and must, try to bring this half-peace into a safer and more open ground. That much is owed not alone to the fallen but also to the hundreds of millions of the world's peoples who know that war is inimical with today's progress in arms. Society does not need to obliterate itself with the madness of the centuries.

Hidden Combines Report Is Salutary Document

SECRETS will out, even those pigeonholed by governments which do not like their contents. For nine months the Federal Government suppressed the report of its chief combines investigation commissioner, tabling it yesterday in the House of Commons because of the pressure induced by the resignation in protest of the commissioner and his assistant. This suppression will take a deal of explaining, especially in view of the nature of the commissioner's findings.

The report is salutary. For 11 years, until 1947, it is asserted, 11 Canadian flour and milling companies combined to control the price of flour, rolled oats, prepared feeds and coarse grains, to the detriment of the Canadian public. Small independent millers were kept in line by intimidation or bought out. Double sets of books were kept. Competitive activity was stifled in many respects. During many periods agreements to maintain price uniformity were completely effective.

It was a report that called for drastic action, as well as being one that the Government was obligated by legislation to make public within 15 days. Instead the report was suppressed until now, an no prosecutions were launched. This latter decision, Justice Minister Garson says, in effect, was because the companies hewed the line during the war years that the Prices and Trade Board fixed the ceilings of Canadian commodities.

This blanket whitewash, with which the combines commissioner does not agree, is another thing that will take some explaining. Of what use is it to have a combines investigation commission and then ignore the results of its findings? Where does the public come in? Is it to be continually at the mercy of combines without remedial action being taken, even when grave charges are formulated by the Government's own investigators? Parliament should have something strong to say to the Minister of Justice on the subject.

West Indies Federation Is Forward Step

WHAT Joseph Conrad once called the "Solidarity of Islands" still seems to be effectively in business at the old stand. Rather than being finished, as Mr. Churchill used to scream, the British Commonwealth and Empire seem to be broadening their contribution to practical civilization in the postwar world. The proposed creation of a West Indian Federation out of six Caribbean colonies is only the latest example of growth and development inside the framework of the British union.

Field Marshal Smuts and Prime Minister Nehru are latter-day symbols of a process that works—through all of its faults and with all of its capacity for self-condemnation—to free the mind, the body and the estate of man. It will be a larger Commonwealth—not in territory but in human concept—that will greet the new quasi-dominion of the British West Indies if the federation is achieved. Characteristically, that "if" will be resolved by the peoples of the British West Indies themselves, uncoerced and free to make their own choice.

Economically the move is an able one, holding out a promise of real help for six small and depressed colonies holding down one of the most geographically important areas in the world. Humanly, the step is wider still. It witnesses the slow march of peoples to freedom and their own place in the sun.

Letters and Excerpts

Letters to the editor on any topic of popular interest are welcome. If they are brief, generally not more than 300 words, and in language fit for the home, they will be more likely to get a place in the column. Contributors are asked to sign their letters. Unsigned correspondence cannot be returned.

MALAHAT DRIVE

Sir,—This is so call attention to the way that the scenery attractions of the Malahat Drive are being marred by the unsightly dust on all the trees for about half of the best section of this famous drive.

Rain does not wash off this dust but, instead, sets it into a permanent coat and thus causes the condition to get worse each year.

For many years a small part of the drive was made unsightly this way, but of late this area has been much increased so that some action on preventative measures is long overdue.

The plant of the B.C. Cement Company at Bamberton is a great asset to the Province and nothing should be done that would be against their main interests; still it would seem that some form of screening, or other methods, would be taken to reduce the trouble, even if it was not possible to eliminate it altogether.

Therefore perhaps some of our public bodies, having to do with the welfare of the island, could press for action by the Provincial Government, for the general public would back up any move to protect the outstanding scenery of the Malahat Drive

L. F. BOLLY.

"The Rock," Westholme, B.C.

MENTAL DISEASE

Sir,—In the House of Commons at Ottawa three weeks ago Dr. W. G. Blair, Progressive Conservative member for Lanark, warned the country at large of the serious situation with regard to mental illness, which he said was increasing at a faster rate than the population. Dr. Blair quoted figures from the Dominion Year Book showing the rise in number of patients from 955 per 100,000 in 1931, to 349 in 1948. The total number of patients he estimated at 800,000, made up of 100,000 mentally ill, 100,000 "temporarily deranged," and 600,000 partly disabled. He said the cost of caring for mental cases in Canada is now in excess of $500,000,000 and pointed out that the cost is steadily rising. When we remember that the situation in both the United States and in Great Britain where suicides due to mental illness are a national worry, we wish that every hindrance which now is blocking science in its efforts to at least staunch this increase might be removed, and science given full monetary assistance and authority in whatever fields necessary to conquer this malady. It seems reasonable to suppose that if Canadians generally were aware of the seriousness of actual conditions they would be moved to bring about conditions were improved, and the causes of mental breakdowns removed.

L. J. PEPPER

6016 Grange Road, Victoria, B.C.

CANCELLATION OF DEBTS

Sir,—A "moratorium" constitutes a legal right to delay payment. This definitely cannot be applied to the point raised in Mr. Moyes' letter.

God's law covering the "fifty-year Jubilee" was promulgated not only for the cancellation of all debts, but to check the disposal of family inheritances to strangers, and also to control increases of speculation in property values.

One has only to examine the ramifications of the world economic picture to realize the justice of this law. Its transgression led to the domination of the god "mammon" and the law is exacting the penalty in human suffering.

Interestingly enough, we entered the 70th Jubilee period in 1936 and this generation should witness a gradual return to the observance of this ancient law. In the process of our system of debt financing must be replaced by a just law.

H. J. STERLING.

1607 Belmont Avenue, Victoria, B.C.

A Superscription

Look in my face; my name is Might-have-been;
I am also called No-more, Too-late, Farewell;
Unto thine ear I hold the dead-sea shell
Cast up thy Life's foam-fretted feet between:
Unto thine eyes the glass where thou is seen
Which had Life's form and Love's but by my spell
Is now a shaken shadow intolerable,
Of divinest things unattained the frail screen.
Mark me, how still I am! But should there dart
One moment through thy soul the soft surprise
Of thee winged Peace which lulls the breath of sighs,—
Then shall thou see me smile, and turn apart
Thy visage to mene ambush at thy heart
Sleepless with cold commemorative eyes.

—DANTE ROSSETTI.

War, war is still the cry, "War even to the knife."

—LORD BYRON.

The most sublime act is to set another before you.

—WILLIAM BLAKE.

—World Copyright, By arrangement with Evening Standard, London

Thinking Aloud

" . . . of shoes—and ships—and sealing wax—of cabbages and kings."

By TOM TAYLOR

MR. Churchill is not slow of ideas even at 74, has made a suggestion that is full of promise, or might be if its scope were widened to include the likes of you and me.

It is, in brief, that authors ought to get an income tax allowance for wear and tear of the mind.

Mr. Churchill was not being strictly altruistic; he had just been handed a cheque for £1,000 for writing the best book of the United Kingdom—his war memoirs, of course—and no doubt he was thinking about how Mr. Stafford Cripps would whittle down its take-home value.

But it would be a pity if such a splendid idea were to die aborning; I'm sure Mr. Churchill wouldn't object if it were so much more Canadian and somewhat expanded during the journey.

Now, as Oracle Fields is wont to sing, is the hour.

It was only the other day that Mr. Douglas Abbott dropped the tantalizing hint that he's in the mood for further income tax cuts. It would be nothing short of tragic if he weren't aided to put this laudable ambition into practice. Maybe mental wear and tear might strike a responsive chord, and remind him of Mr. Carnegie's philosophy about making friends and winning popularity.

I trust, at all events, that someone mails him a copy of Mr. Churchill's remarks—unexpurgated and with a postscript to the effect that authors are not the only blokes who wear and tear their brains to a frazzle.

* * *

If I were a girl I think I'd be tempted to be glad if I weren't a princess. Consider the young lady who goes by name of Margaret Rose, for instance.

The other night, it appears, she puffed a cigarette in public.

So what, you say. That's what I'd say, too; but the puritans have been jumping on the little lass without mercy. She's a bright girl, by all accounts, like to have a good time, just like the feminine nineteen-year-olds of Victoria. She enjoys going to dances, as they do. She's been known to have male escorts, like any other pretty girl. She is, for her age, even though her blood is blue.

But she's not supposed to be human.

Now, it isn't essential that a young girl should smoke a cigarette, but in this day and age that doesn't mean a thing. Any more than drinking a glass of Coca-Cola. Quite often the two are combined, in fact, as you may note any day in any Victoria cafe.

The heavens won't fall in England, nor the moral structure of society be ruined, because a young princess smoked a cigarette. Maybe Margaret did it for sheer devilment, who knows. Anyway, the spoil sports should let the girl be. She may have a lot of stuffy years to pass when she gets older. Let her enjoy her youth.

* * *

To ice, or not to ice, that is the cooling question.

Whether 'tis nobler in the mind to suffer the slings and arrows of outrageous fortune—or to get a new compressor.

That, not being an iceman, I wouldn't know, any more than Hamlet knew how to take arms against his particular sea of troubles and, by opposing them, end them.

But as to the outrageous fortune that seems to afflict Victoria's Memorial Arena, there can be no single bomb.

You would think, maybe, that an arena committee, an arena commission, an arena consulting engineer and an arena manager might unseed where Hamlet failed—unless it be that there are too many chefs hovering around the refrigerator.

Hamlet talked, to himself, without much purpose. The arena bemen talked, among themselves, to even less purpose. Ah, well, some day this legacy of misfortune may pass, the heart-aches and the thousand natural shocks that flesh is heir to, may dissolve.

'Tis a consummation devoutly to be wished.

But who, I never now cease to wonder, put the bee so meanly on Victoria's grand and glorious ice palace?

Aye, there's the rub!

European Journey

By ROBERT McKEOWN

CZECHO-SLOVAKIA—III

PRAGUE — The Czecho-Slovakian National Assembly's bill giving the Communist regime full control of church affairs and turning the priests and other clergy into paid employees of the state merits the well-worn adjective "historic."

From his palace, where he has been confined under guard since June 19, Archbishop Josef Beran, prior to passage of the measure, continued to send out messages to the faithful asking them to remain firm. How Beran's directives reach the faithful despite the police guard is a mystery that his jailers would be happy to discover. But they do, despite the fact that the archbishop has been forbidden to issue statements or communicate with anyone without permission.

Some also are mystified as to why the Czech Government has not found some charge under which to bring Beran to trial. There are several possible explanations.

The most likely one is that the government is determined to prevent anything resembling the case of Cardinal Mindszenty of Hungary. It fears turning the Catholicism of some 8,000,000 of Czecho-Slovakia's 12,500,000 people into a strong anti-Communism. Undoubtedly, it wishes to get rid of the influence of the church in Czech affairs, but it also wishes to avoid unnecessary trouble.

* * *

So far there is general agreement that the government's methods have been highly successful. There is no sign of a religious revolt.

The new law makes the clergy into salaried civil servants, providing that they are "reliable from the national and state citizen point of view." They will have salaries ($720 a year to start) and increments ($72 every three years) paid from the public purse. The government will be required to approve the election or nomination of all clergy, bishops, archbishops and other spiritual heads of the churches.

"The government may withhold approval for reasons of political objection against the person of the candidate," the law reads.

I asked a good Czech churchman what the reaction to this far-reaching action would be.

"What can we do?" he said.

* * *

The campaign against the church started immediately following the February revolution last year, and it has continued at a steady pace ever since. First, religious periodicals were sent down or required to undergo supervision of editorial content. Then Catholic publishing houses were submitted to censorship and a revision of stocks was ordered. This was merely part, it was pointed out, of a campaign against immoral literature.

On one occasion a conference of bishops had to be dismissed when it was discovered that listening devices had been installed in the conference room.

The Czech press has carried on a concerted campaign against the church. Rude Pravo, the Prague Communist newspaper, has warned the church that her "subversive intentions" will not be countenanced. The same paper has described the Vatican as "a financial, industrial and metallurgical trust, different not at all from other trusts developed by contemporary imperialism." The Pope has been declared to be "an enemy of peace and liberty."

Shortly before his internment, Archbishop Beran made a full statement of the case of the Roman Catholic bishops of Czecho-Slovakia against the Communist regime. Progressively church schools had been closed, Beran said, until out a single denominational school remained in existence in Bohemia and Moravia, while those in Bohemia "are being liquidated, step by step."

Catholic youth organizations have been engulfed by the unified youth organization approved by the government. Church buildings have been appropriated for government use, sometimes with as little as 24 hours' notice. Government agents have taken over church offices and issued instructions to the clergy from them. In some places church collections have been forbidden, cutting off the last source of funds left after the land reform had broken up church estates.

The Catholic Church has made the most of opportunities to indicate where the support of the majority of the people lies. When two new bishops were consecrated recently at Trnava, the crowd attending the consecration was larger by far than that which had turned out for the visit to Bratislava of President Gottwald.

But what benefit is to be derived from such a display of support? To this, as to so many things, the Czechs who oppose the regime reply with a shrug of helplessness.

(Canada Wide Feature Service Ltd.)

Canadian Coast Guard

(From The Montreal Gazette)

DOWN through the years there have been an inordinate number of Canadian vessels and Canadians rescued by the United States Coast Guard. Mr. Higgins in the House of Commons has urged an all-Canadian coast guard. He declared that the demand for such a force extended from the Atlantic to the Pacific.

Characterizing the service now provided by the Government as "stupid, nasty and illogical," being scattered among half a dozen different departments, the member had praise for the work being done by R.C.M.P. vessels and the R.C.A.F. search and rescue teams. These services, however, he declared are inadequate.

In the light of Mr. Higgins' reminder the question suggests itself as to what would have happened in some of those rescues if a United States Coast Guard vessel had not been near enough. This is further and another question as to how many cases have been beyond the reach of the United States Coast Guard or which cannot be helped by Canadian Government services.

Certainly a service provided through the agencies of half a dozen different departments is bound to lack the efficiency of one directed by a single specialized organization. That a strictly Canadian coast guard would cost the country money goes without saying, in spite of any economy achieved through eliminating costs of overlapping departments involved in present services. But those who pip the seas and lakes are making a contribution to Canada's economy. Their work is often hazardous and they are entitled to every reasonable protection.

Fun, Fact and Fiction

It now costs the Department of National Revenue $12,000,000 a year to collect the taxes, though in 1943 it cost only $5,000,000. Couldn't the department save money by not trying so hard?

Peterborough Examiner

* * *

An Oxford professor in the authority for a report that inebriety is established and soon will be widely practised. In this country it would, of course, come under control of the C.B.C.

* * *

"George," she thundered as she came upon an unopened bottle of whisky, while unpacking for a week-end camping, "what's the meaning of that?"

"That's all right, my dear," explained her husband. "I brought it along to stick a candle in when it's empty."

Life keeps most pupils in after school

* * *

Bexhill Council declined with thanks an offer to provide drinking troughs for dogs. "It is no more our business," said one councillor, "to provide water for dogs than it is to buy them biscuits. Soon we shall be asked to supply milk in saucers for the cats in the town."

Observation Car

By G. B.

IT takes less than a few minutes to find faults in others that we cannot see in ourselves during a lifetime . . . A New York fashion writer referred to sew styles of hats for women to wear in bed. In grandfather's day they were usually called nightcaps . . . Coffee apparently has had a long wait for the wholesale cost per pound to catch up with the retail price paid over . . . An early way to get rid of cold feet is to make a payment on the new automobile . . . Sometimes parents pay a baby sitter to listen to the radio and read magazines while they entertain themselves to sleep . . . Butchers at Toronto were given a demonstration of how to cut meat. There was no instruction on how to cut prices . . . Perhaps the last roses of Summer still in bloom are the dreaming of a green Christmas . . . The Russian language has no word for "gentleman." Russians have been provinces it since 1917 . . . Life is somewhat like a vaudeville show. One keeps hoping the next act will be better, but it seldom is . . . Too few speakers remark at dinners and luncheons "There are several other matters I would like to refer to, but there is no time left" . . . From Australia: "A boundary has long disputed with California and British Columbia, the honor of having the world's tallest trees. When the matter was raised recently in Walkabout, the Australian Geographical Society's magazine, A. G. Campbell recalled a letter written on January 18, 1889, by David Boyle, of Forest Hill, 28 miles from Melbourne. Mr. Boyle stated that he and N J Caire had just measured a eucalyptus tree in the ranges nearby, and found it to be 466 feet high with a circumference at 4½ feet at the base . . . Dryden wrote "A narrow mind begets obstinacy. We do not easily believe what we cannot comprehend."

The Packsack

By GREGORY CLARK

A LADY complained to me that she would have to get her eyes examined "in church," she said, "I can no longer see the hymns."

"Do you want to see them?" I asked, before I could recollect my manners. For there are a great many people in the world who honestly do like to watch a church choir making those faces. On the other hand, there are a great many people like myself whose church-going life has been more or less wrecked by the choir. When I was very small, I was always taken to a Presbyterian church where had a choir that was utterly comic. When I think of them now, I set a pain in the stomach. There was an all-comic face in the whole outfit. The tenor was a fat man with a large, uplifted grey beard. This bath turned sideways when he sang, in an attempt, never quite complete, to conceal the fact that he was a little cross, he had to sing out of the side of his mouth, from under a drooping mustache that wagged. The soprano were lean, gaspe-mouthed, awful. The contralto, who did solos, carried her custard and jelly every time she reached for a note. As a child, I got spanked for snorting and giggling at the choir, and have never forgotten it. A choir, even now, always gives me that pain in the stomach, and I have to bring it to a straight face.

In the Anglican church, I found the choir sloshed sideways to you, and all you see, as a rule, is the end man or two. That is one thing I like in the Catholic church. I was delighted to discover that the cathedral choir is in a gallery in the back of the church, unseen unless you are irreverent enough to crane around. Being a newspaperman, I have never been free to confine my worship to one church. Some of us are in duty bound to share the worship of all our fellow citizens, and some strange things I have seen. But choirs always give me a pain somewhere, in my jaws, my stomach, somewhere. Personally, I love singing. But choirs always give me a pain. It is time those who sing should know that some of us just can't bear the sight of it. As a boy, I used to get strong foot.

(Canada Wide Feature Service Ltd.)

Today's Answer

(Question on Page 8)

"Truth is stranger than fiction" is a popular contraction of a thought expressed in Lord Byron's Don Juan (1823): "The strange—but true, for truth is always strange — stranger than fiction."

Looking Back

Through Canadian Dailies

25 YEARS AGO—Great Britain's costly experiment in Rockhum has been brought to an end by the defeat of the Labor Government headed by Mr. Ramsay MacDonald.

50 YEARS AGO—Ducks, partiularly bluebills, are very plentiful in the Victoria market. Yesterday one hunter killed 52, the day before 36.

85 YEARS AGO — The prompt and salutary punishment inflicted by Admiral Dewman on the West Coast Indians has had excellent effects. Formerly insolent and hostile in the extreme, the natives are now quite peaceable and well disposed.

ReportCharges Millers Set Prices, Made Threats

OTTAWA, Nov. 7 (CP)—F. A. McGregor's controversial report on the flour-milling industry today charged that principal firms with 11 years of flat price-fixing and with "three of reprisals against small mills who wouldn't co-operate in fixing designs."

Justice Minister Garson tabled in the Commons 40,000-word documentation of Mr. McGregor, commissioner of the Combines Investigation Act, because of "offences of opinion" with the Crown.

Trade Minister Howe, explaining the Government view, said it objected to the fact, dated December 29, 1948, issue it dealt with a situation "arrived from policies of the Price Board during the World War. He objected to the report only regard to the period of control due the war and immediately at it.

The flour-milling industry was a "perfect agate of co-operation between Government and industry" during the . The report largely condemned millers, he said, for carrying out policies ordered by the Prices Board.

WOULD PROSECUTE

The Government does not plan to prosecute the industry on the charges gle by Mr. McGregor. Those cases, involving firms representing per cent of Canada's productiveapacity in the flour-milling ?s contained.

1. "It clearly established by the evidge that since at least 1936 the have been continuing efforts (the part of the principal) milling companies to secure and maintaagreements amongst themselves a with others which would fix ooom prices for the sale of flour, feed sala, millfeeds and cerealsins which they sold. These efforoggs directed to having automobilion agreeatts in effect in all markaisin Cada in which the associated firms prted on business."

COMPLETELY EFFECTIVE

2 ding many periods between 1936 ill 1947, agreements to maintain pr uniformity have been complaisefective. The history of the firmsactivities "is a record of a series of agreements which were break at times, only to be followed by pewals or modifications dsign to bring the parties back into agreeiol."

2 No exception is taken to authorized activities under the Prices Board, but the firms continued then to make "agreements to remain contrary to the intention" such joint action was neither required nor sanctioned by the Board.

4. Diplomatic approaches followed by threats of reprisal Were made to small, independent millers "if they refused to join in co-operative efforts" in the fixing of prices at levels set by the alleged combine.

HEAVY PENALTIES

5. Eastern firms kept a double set of minutes of meetings so that the "frequent, regular and identical standings on prices" could be kept in "nonfiscal memoranda."

6 The same actual price-controlling activities have been going on in the Western bread-making industry —legal charges are pending against a number of firms—and "measures have been taken" to link them with the alleged flour-milling combine.

The 11 firms, all listed as members or associates of the Canadian National Millers Association, were named as Lake of the Woods Milling Co., Ltd., Ogilvie Flour Mills Co. Ltd., Maritime Flour Mills Co. Ltd., all of Montreal; McDonald & Robb Ltd., Leyfield, Que.; Quaker Oats Co. of Canada, Ltd., Peterborough, Ont.; Lakeside Milling Co. Ltd., Maple Leaf Milling Co. Ltd., Purity Flour Mills Ltd., all of Toronto; Robin Hood Flour Mills Ltd., Moose Jaw, Sask.; Ellison Milling & Elevator Co. Ltd., Lethbridge, Alta., and Brackman-Ker Milling Co. Ltd., New Westminster, B.C.

PROTESTS DELAY

Mr. McGregor, in a letter of resignation, made public Friday, said the Government's "withholding" of the report for ten months was one of his major reasons for quitting. He also said there were "differences of opinion on basic policy" over the report.

U.K. Teachers Renew Fight For Pay Boost

By The Canadian Press

Thousands of teachers in Britain's "state" schools are getting set to renew their fight for increased salaries and allowances. They meet to press the issue to a finish.

Last July the National Union of Teachers, which embraces most of the estimated 300,000 teachers in schools run by local authorities, applied for a flat increase of £150 ($420) annually. There were some conferences and the discussions were then adjourned until late November.

Teachers in Britain's public (i.e. private) schools are not affected by these claims.

DISCONTENT IN RANKS

The NUT claims to have a good case. It says a good many of its members are making considerably less than the national average minimum wage of £7 a week. They get no income tax concessions for outlays on such necessary items as books.

The union says thery is discontent in teaching ranks.

In London, for instance, the city faces a crisis. Glasgow's more than 2,000 teachers, handling some 174,000 children, are discussing a strike unless they get a flat increase of £5 a week.

REFF CHILDREN HOME

Thousands of parents in Glasgow are holding meetings threatening to keep their children from school because the education authority got busy building new classrooms and modernizing existing ones.

The authority is already paying out more than £2,000,000 annually on its services. It says it can't afford to pay teachers more and that it is doing all it can to improve school conditions.

Although what is happening in Glasgow is not general, it emphasizes the issue of teachers' wages and ties in the next wages conference between the N.U.T. and local authorities November 23.

AN ANCIENT GAME

Throwing the hammer was an ancient game dating back to the Tailtin games of Ireland in 1829 B.C.

IN 68 B.C.

When Caesar invaded Britain he found the tribes not only used cavalry but horses to pull scythe-wheeled chariots.

Oddities

OTAWA, Nov. 7 (CP)—Finance Minister Abbott, who announced bobs of 29 and 26 per cent on real estate last Thursday won't feethe pinch himself for at least twoyears.

'e lease on his five-room Sandy Hill apartment had aspired earlier thbrew. He arranged to renew it fomother two years at the rate of $1monthly—long before the rental bosa were announced.

'h apartment building is owned by A. Sterna, go official in the cosmapection and audit branch of McAbotts department.

Ir Abbott said he didn't know whbrewed the apartment before he got.

18.18, Nov. 7 (Reuters)—Fifteen Fath High Court judges went on stic today. They adjourned the cases stor dle (indefinitely) after had threatened—because thi courtrooms were unheated.

Bor courts in the same building lergs heated by the Paris Municipa Council and were unaffected, Sailje High Court is the state's responsibility.

Tr Ministry of Justice said the bodi for heating the high cous is almost spent because of the ocrease in coal prices.

LOOON, Nov 7 (CP)—Maurice Chevier, French song-and-dance star opening in a Royal command variietshow, tonight told the Royal Fami and a fashionable audience i that i was appearing against doctors' dors.

He sad been ordered to rest, he said, ion the stage.

"If ju think I sing not very well, you ck know the doctors are a little jealc," he added. "If you think I sing well, then you will know h doctors are a little wrong."

The Kng and Queen and Princesses Elizbeth and Margaret applaudedenerously from their boxes deorted with carnations and chrysanthemus.

The sceipts, about $56,000, will go to Dr Variety Artists Benevolent Fund ad the Home for Aged Plays Iaupports.

Hot Prairie Weather Sets New Records

Edmonton, Nov. 7 (CP)—Fourteen record high temperatures were established and three previous ones were tied at Edmonton, Calgary and Saskatoon from October 31 to November 7 inclusive the Dominion Meteorological Bureau in Edmonton reported tonight.

The Edmonton weather forecaster said the present record-breaking spell of Indian Summer should end within two days as cool Pacific air is expected to fan over the Western provinces.

The records are listed as follows with the previous high for the same date in brackets.

AT EDMONTON

Edmonton—October 31, 66 (1903, 63); November 2, 71 (1890, 66.); November 3, 68 (1890, 66); November 4, 66 (1923, 65); November 5 67 (1946, 64.).

Calgary—November 3, 66 (1930 69); November 4, 71 (1923, 69); November 6, 71 (1923, 68).

Saskatoon—October 31, 54 (1922, 53.); November 2, 63 (1920 56); November 3 65 (1936, 58); November 4, 66 (1916 57); November 5, 66 (1923, 58); November 6, 62 (1917, 56).

The highs of 63 yesterday and 66 today in Edmonton tied records of 1923 and 1886, respectively. The high of 66 in Calgary October 31 tied a record set in 1918.

High temperature records also were set at some other Western centres during the same period but Edmonton, Calgary and Saskatoon posted the most.

N.E.S. To Hire Extra Postal Help at Yule

OTTAWA, Nov. 7 (CP) — Extra staff to help post offices with the Christmas rush will be hired this year through the National Employment Service, the Labor Department announced today.

Previously, additional employees were hired by individual postmasters.

Only unemployed persons will be taken on, the department said, and preference will be given veterans and those on Civil Service Commission eligible lists.

The period of employment will vary from six to 13 days and the first group will start December 13, with the last group taken on around December 17. Temporary workers will be paid 70 cents an hour.

BOOK HELPS ESKIMOS

A book giving helpful tunes on life in the North issued in 1947 to Eastern Arctic Eskimos, is reported to have been of great value to them.

New Union to Replace U.E.W.

Central Press Canadian

President of C.I.O., Philip Murray (left) is shown in Cleveland as he presented charter for new International Radio and Machine Workers to James Carey, C.I.O. secretary-treasurer, who will head new union. Labor organization has been formed to replace recently ousted United Electrical Workers Union (Canadian) U.E.W. is held on question of adherence to C.I.O. or to "old guard" U.E.W. executive.

House Defeats Proposal On Tax-Free Union Dues

OTTAWA, Nov 7 (CP)—A British Columbia Liberal said today he "vehemently" disagrees with a Paul-Edmond Deacon (Ind., Chicoutimi) C.C.F. proposal, then he surprised the Commons by voting against it.

James Byrne (L., Kootenay East) a mining and union member from Kimberley, B.C., said he favored the proposal that union dues be made deductible for income-tax purposes.

He evidently changed his mind in the next hour, however, because he was back in the Government line when the House voted 106 to 48 against the measure.

But he didn't stop two other Liberals — Maldwe MacLean (L., Caps. Breton North-Victoria) and J. B. Bennett (L., Springfield)—from voting with the Opposition which included the Progressive Conservatives, Social Credit and two independents along with the C.C.F.

The two Independents were J. L. Gibson (Ind., Comox-Alberni) and Deacon (Ind., Chicoutimi).

FORCED BY C.C.F.

The formal vote—forced by the C.C.F.—came on an amendment to a Government motion that the House go into committee of supply.

The amendment, introduced a week ago by Stanley Knowles (C.C.F., Winnipeg North Centre), asked for Government consideration of the proposal to introduce "legislation amending the Income Tax Act so as to make it possible for taxpayers to deduct trade union dues from income before computing the amount of income tax to be paid."

Speaker W. Ross Macdonald said at the outset of debate today that the amendment was out of order. However, he allowed the debate to continue because it had gone so far. The matter would be in order in any case after the budget was voted upon.

More Definite Stand By Nehru Desirable

—INTERPRETING THE NEWS—

By J. M. ROBERTS, JR
A.P. Foreign Affairs Analyst

Jawaharlal Nehru has asked his goodwill tour with assurance that it will greatly improve relations between India and the United States, but State Department officials made no promises of political support in the meantime.

Some of his speeches were interpreted in Washington as a plea that the United States should help Asia away from any Kremlin snap. But no Western help was promised either.

Nehru stressed that Asia is interested in food and the other necessities of life, not in ideologies. It may have been a hint that India would ultimately side actively with those who helped her materially. He did not say there. He always stressed that friendship would be returned for friendship, but that no charity would be accepted with strings attached.

Nehru didn't ask for anything, but he did outline some of the things his country needs. He promised fair treatment for American investment in development of industry.

PRIME FIGURE

While Nehru was here, Washington let it be known that work was going forward on a trade program under which India would get some of the things she needs in return for raw materials.

There was an unusual atmosphere about the visit of this man, one of the world's most powerful. One of his powers derives from the fact that he is adored by India's millions. Because of this he has the prospect of a continuity in office unique among republican governments. And because of India's position as the Orient's rapidly advancing industrial heart, he is a prime figure in all Asia.

For once, then, instead of carefully scrutinizing a visitor who needs help, the United States seemed keenest to be under scrutiny. Newly independent peoples of that East want to take no chances on Western ties which contain the slightest hint of revived imperialism.

Maybe if they can be satisfied on that score, they will want to draw closer to the West. Maybe the peoples will be less wary of the active anti-Communist partnership which America would like to see formed.

U.S. Upholds Contempt Fine Against Lewis

WASHINGTON, Nov. 7 (AP)—The United States Supreme Court today in effect upheld the $1,000,000 contempt-of-court fines levied on John L. Lewis and the United Mine Workers in a 1948 walkout.

The fines were imposed by Judge T. Alan Goldsborough in United States District Court after Lewis ignored a court order to bring the strike to a prompt end. Lewis was fined $20,000 and the union $1,000,000.

REVIEW REFUSED

Attorneys for Lewis and the union appealed to the Supreme Court to review Goldsborough's ruling and set aside the fines. But the court denied a review by a 5-4 vote, thus letting the ruling stand unchanged and in effect upholding it.

Today's defeat means that barring an unusual agreement by the court to take a second look at the case that the fine money will be paid into the Federal treasury.

In 1946 Goldsborough fined Lewis $10,000 and the union $3,500,000 on similar charges growing out of a coal strike. On an appeal to the Supreme Court, the union's fine was cut to $700,000, but the Lewis penalty was not changed. In the second contempt action in 1948 Goldsborough simply doubled both fines.

B.C.E. Workman Killed by Crane

VANCOUVER, Nov. 7 (CP)—John Charles Hilworth, 45-year-old B.C. Electric Company workman, was killed today when struck by a falling boom of a crane. The accident occurred in the Carrall Street gas works.

West Pakistan is served by the port of Karachi, which handles nearly all imports to and from the Middle East.

Welfare Cases To Get Bonuses

VANCOUVER, Nov. 7 (CP)—Approval of a Christmas bonus for Vancouver's social assistance cases was given today by the Civic Social Services Committee.

The bonus will be $3.20 for family heads and $1.20 for individuals.

Plan To Make Low Priced Car

NEW YORK, Nov. 8 (AP)—Henry J. Kaiser disclosed today Kaiser-Frazer intends to produce a low-priced automobile.

Kaiser, chairman of the Kaiser-Frazer board, announced a country-wide contest with cash awards of $200,000 for naming the car.

The announcement said the standard-sized five-passenger car "will be the low-priced car in the low-price field retailing within the income of millions who have never before been able to own a new automobile."

Kaiser didn't give the price. "Delivery in quantity in 1950" was promised.

TURN YOUR OLD GOLD INTO CASH
K. A. McLeod Co. Ltd.
(THE OLD GOLD SHOP)
New Location at 1111 Douglas

★ Westinghouse

30.00 DOWN PLACES THIS BEAUTIFUL WESTINGHOUSE RANGE IN YOUR HOME

★ WINNER OF THE WESTINGHOUSE REFRIGERATOR ON SATURDAY AT OUR GREAT POSTWAR ELECTRICAL APPLIANCE SHOW.
JOAN WINTERBURN
3918 CUMBERLAND ROAD, VICTORIA
Winners of Merchandise Credit Scripts are being notified by mail.

VICTORIA'S LARGEST ELECTRICAL DEALERS
MACDONALDS
DOWNSTAIRS STORE 712 YATES

SPLITTING HEADACHE

RELIEVED IN A JIFFY!
And the RELIEF IS LASTING
For remarkably fast relief from headache get INSTANTINE. For real relief get INSTANTINE. For prolonged relief get INSTANTINE!
Yes, more people every day are finding that INSTANTINE is one thing to ease pain fast. For headache, for rheumatic pain, aches and pains of colds, for neuritis or neuralgic pain you can depend on INSTANTINE to bring you quick comfort.
INSTANTINE is made like a doctor's prescription of three proven medical ingredients. A single tablet usually brings fast relief.
Get INSTANTINE today and prove how it works
Instantine
Instantine
13-Tablet Tin 25¢
Economical 48-Tablet Bottle 69¢

A FRAME for your picture
The perfect gift this Christmas is a lovely picture . . . beautifully framed as you desire. See Diggon's for quick, economical service.
PAINTING - RUBBER STAMPS
STATIONERY and WRITING SUPPLIES
BOOKS - OFFICE FURNITURE
DOUGLAS STREET
DIGGONS
JOHNSON STREET
GOV'T STREET
BLDG. CENTRE

I Like Monoseal
It's Best for Walls and ECONOMICAL too!
That's the report of more and more women who are using Monoseal . . . TOP QUALITY at prices lower than any comparable finish. It's more washable . . . easier to keep clean . . . costs more in one coat over practically any wall material.
Monoseal
Linoleum Oil Non-Chalking Finish

...I could scream!
Do you sometimes even get so bad you fancy you almost being driven to hysteria?
Too often, both men and women neglect how signs which may indicate our system is becoming run-down and your natural store of nerve-energy used up! But you can starve correct the condition with body. You'll find the tonic elements of Dr. Chase's Nerve Food of real benefit helping you rest and eat better . . . and assisting and in restoring nerve energy.
So try his time-proven remedy which has helped thousands who are nervous, edgy and run-down!
Dr Chase's Nerve Food contains Vitamin B1 iron and other needed minerals—and is so beneficial that mothers often give it to high-strung growing girls who are pale, anaemic and nervous due to functional change.
Try Dr. Chase's Nerve Food in the large "economy size", to help you rest better, feel better, look better. The name "Dr. Chase" is your guarantee.
Dr. Chase's NERVE FOOD

The cigarette which never varies in quality—and is ALWAYS FRESH!
Also Black Cat Fine cut for rolling your own
CARREERA TOBACCO (VIRGINIA) (1949) LTD.

Ogden Point Docks Beehive of Activity

Marine News

By RAY WORMALD

The Ogden Point docks area is a hive of varied activity these days as heavy mechanical equipment and a large crew of men get into full swing in connection with probably the largest improvement program ever undertaken at the dockside was established.

Among the many workers at the scene is deepsea diver Joseph Knight, Vancouver, who has been in the diving business for the past 40 years. He was one of several divers who worked on construction of the breakwater between March, 1914, and October of 1918. His son, George, following in his father's footsteps, is also a diver, and now working at Ogden Point.

AMONG FINEST

Owned and operated by Canadian National Railways, the docks are going to be "among the finest in the Pacific Northwest" when the present reconditioning project is completed. It is expected the job will last at least six months, and the cost will be in the neighborhood of $250,000.

Work is being done under the general supervision of R. H. Wilkinson, C.N.R. divisional engineer. In his absence the job is under Assistant Divisional Engineer J. A. Christie.

One major phase of the job—hard-surfacing of a large lumber storage area—is nearly completed. A heavy "blanket" of crushed rock has been spread over the area, and soon it is to be covered with a fourinch spread of asphalt.

Practically all roadways in the dock area are to be hard-surfaced with asphalt.

HARD-SURFACE FLOOR

Pier "A" shed which measures approximately 700 by 200 feet, is to have its entire floor area hard-surfaced with a six-inch layer of concrete.

Original wooden footings beneath upright supports in the shed are to be replaced by concrete ones.

Cracks and fractures in the huge concrete caissons surrounding Pier "A" are to be filled with concrete.

Each phase of the job is going to be a big one in itself," remarked Mr. Christie in an interview yesterday. He said the parking areas on the dockside were also to be hard-surfaced.

He said nothing would be done to raise the level of the piers. This has been pressed for by the Chamber of Commerce harbor development group for several years.

Cracks in the concrete caissons range from three to 11 inches in width. The divers and concrete workers are employing a unique method of filling these with concrete, with the work being done by means of heavy pipe through which concrete is poured into the cavity to be filled.

EIGHTY FEET LONG

The concrete caissons, which enclose the dockside are each 80 feet long 40 feet wide and 35 feet deep. They were made at a plant located in Esquimalt harbor, and towed "like big concrete boxes" to Ogden Point when the docks were under construction. The "shell" of the caissons is 18 inches thick. Each one weighs about 1,000 tons.

In the course of his descents into about 30 feet of water at the location now under repairs, Diver Knight has come across a number of "fair size" octopus. They were found in the cracks of the concrete. None have caused him any serious trouble to date.

FIND MANY CRACKS

Mr. Christie said there were at least 31 cracks to be filled in. This job alone, he said, would require at least five months. It is a tedious job and one with many "unexpected headaches."

The divers are operating from two small scows, on which is located air compressors and other gear required for their work.

* * *

SUBMARINE ARRIVES

The United States submarine U.S.S. Pomfret arrived at Esquimalt naval base yesterday afternoon for a one-week stay in the area. She is commanded by Lieut.-Cmdr. J. B. Williams, Jr., U.S.N., and was here about one month ago.

Veteran Diver Works on Ogden Docks

—Colonist Photo

Working at Ogden Point docks now brings back memories for Deepsea Diver Joseph Knight, Vancouver, who has been making descents into sea periodically for past 45 years. Pictured above, with his "tender"—A. Moyle, Vancouver—veteran diver is working with his son George, also diver, on repairs to cracks in huge caissons which enclose dockside. Mr. Knight was one of several divers who worked on building of breakwater—built between 1914 and 1918.

Postal Rates On Gift Parcels To Be Enforced

Overseas gift parcels which do not comply with regulations may be too late for Christmas and may cost their senders extra money, J. R. Sinclair, Victoria postmaster, warned yesterday.

Parcels containing food, soap and used clothing are acceptable at the ed out.

HIGHER RATE

However, if such an item as a new pair of stockings or other enclosures are added, the parcel is subject to the higher postage rate and a delay is caused while something for the sender to have additional postage prepaid.

Gift parcels are coming into Victoria Post Office at a good rate and the public seems to be making a good effort to mail before the November 15 deadline for British parcels Mr Sinclair said.

LOS ANGELES, Nov. 7 (AP)—Pacemaker Milton Reynolds completed his round-the-world flight by commercial airliner today, but he missed the record a little.

Reynolds, who started his trip from here October 31, got back today after an aerial jaunt in six days, 13 hours 30 minutes. This was 6 hours 15 minutes slower than the record of 6 days, 8 hours 15 minutes.

Still non tired of flying, however, he'll take off right for his Chicago headquarters.

Loss of timber due to fire and Canadian forests disease is estimated at 300,000 cubic feet annually.

Famed for greater strength and distinctive beauty the Ballerina is all the vogue! For men, Bando and Marcus are tops in popularity.

● Yes, the new Westinghouse Electric Water Heater gives you all the hot water you want... without work, dirt or worry! It's clean, safe, dependable and economical to use. No adjustment is necessary—it's completely automatic! Quickly and easily installed.

$159.50 TERMS ARRANGED

Kent's 742 FORT

Provincial Council of C.C.F. Opens Sessions Here Saturday

The first C.C.F. Provincial Council meeting to be held in Victoria will open Saturday at 10 a.m. under the chairmanship of Mrs Dorothy Steeves, president, and former M.L.A. at Woodworth Hall, Pandora Avenue.

Registration of delegates from all electoral districts in the province and a business session of the council will take up the first day. On Sunday a conference open to all members will be held.

OFFICERS ATTENDING

Provincial officers attending will be C. Grant MacNeil, second vice-president; James Bury, William Hartley, Harold Winch, parliamentary leader, Eric Flowerdew, Gladys Webster, Dr. J. M. Thomas, Mrs. Jessie Mendelle, provincial secretary-treasurer, and Alex Macdonald.

A Greater Victoria committee has been arranging details here, and includes Mrs M. Campbell, president of the Victoria-Oak Bay C.C.F., Frank Mitchell, secretary of the Esquimalt District Council and Edith E. Smith, representing Saanich clubs.

On Friday night executive members will hold a meeting in preparation for the week-end activities.

The shawl tongue—a long slashed tongue which covered the laces of the shoe—was worn by Greek women athletes in 100 B.C.

Complete Salvage Work

After a hectic two weeks, in which a crew of 20 men worked day and night, the large United States Army tug Major Richard M. Strong was towed to Vancouver yesterday after being raised from Camp Point, Johnstone Strait, where she grounded late in September.

A syndicate comprising three British Columbia towing and salvage firms purchased the wrecked vessel from the American Government for $15,150, on an "as is, where is" basis.

Each of the three firms contributed equipment for the salvage job. Involved were Island Tug & Barge Ltd., Victoria, Pacific Salvage Co. Ltd., and Straits Towing & Salvage Co. Ltd., Vancouver.

TO MAKE SURVEY

The 123-foot, steel-hulled tug was taken to Pacific Drydock, Vancouver. A damage survey will be conducted.

It has not been decided what will be done with the tug when repairs are completed. She may be bought by one of the three firms which salvaged her, or sold to an outside company.

The tug Island Ranger, and a derrick barge were sent from the local firm to take part in the salvage job.

As water was pumped from the tug oil was poured over her 1,350-horsepower engine to preserve it from rust.

Shipyards of Vancouver and Victoria will be asked to bid on the repair job.

Freighter Awaits Doom

Helplessly stranded with a great pinnacle of rock through her bottom, the Panamanian freighter Andalucia spent her fourth day yesterday about three-quarters of a mile off the American shoreline of the Strait of Juan de Fuca.

From accounts gathered here yesterday, it appears no further effort will be made to save the 7,711-ton ship, or to remove from holds and deck the 8,000,000 board feet of lumber which was to have been delivered in the United States Atlantic seaboard.

WILL BREAK UP

Should rough seas come up, it is deemed almost certain the old ship will break in two.

The lumber is mostly small dimension hemlock, and it is green wood. There is doubt in local shipping circles that the ship sections would remain afloat long enough to be towed to shore.

The captain and six other men are still aboard the ship. Remainder of the 27-man crew, and the woman assistant steward, were taken to Port Angeles Saturday by a United States Coast Guard cutter.

COAST GUARD WATCHES

A Coast Guard vessel is standing by, as the ship awaits her final hour.

Lifeboats are swung over the ship's side, in readiness for any emergency. Rivets are popping from her hull as the strain becomes more acute. Oil is reported to be oozing from the ship. Her weakened hull is cracking.

The freighter grounded early last Friday morning as crewmen were fighting a fire in her engine-room.

The fire was quickly extinguished but not before she struck the rocks.

CRAFT BEACHED

Apparently the master gave orders to beach the ship almost immediately after the engine-room fire started. She struck at a point on the United States side of the Strait of Juan de Fuca almost directly across from Port Renfrew on Vancouver Island.

The ship's master is using his radio facilities as little as possible—saving what little power is available for any emergency that might arise.

Among seven tugs that attempted to dislodge the ship during the last Saturday were the Island Warrior and Island Commander, both of Island Tug & Barge Ltd., Victoria. Others were from various Puget Sound ports.

Cash LOANS

$50 • $100 • $300 • $500 OR MORE

Loans made on your own signature. No endorsers or bankable security needed. HFC specializes in courteous, prompt service. See table—repayment plans are tailor-made to fit your particular need. Phone or come in today.

Amount of Loan	No. of Months	Monthly Payment
$101.08	6	$18.00
$214.70	12	$20.00
$406.40	18	$22.00
$709.88	24	$26.00

CANADA'S LARGEST CONSUMER FINANCE ORGANIZATION

HFC HOUSEHOLD FINANCE

650 View Street, at Broad

Sentinel Building G-orden 6189

VICTORIA, B.C.

Hours 9 to 5 or by appointment

Loans made to residents of nearby towns

HOUSEHOLD FINANCE CORP. LIMITED

"Hope, Hope, Hope it's GRO-PUP"

Feed your dog as famous kennels do—feed nourishing Gro-Pup! This "smackin' good" food is easily digestible . . . has every vitamin and mineral dogs of all ages, sizes, and breeds are known to require. Your grocer has Gro-Pup in two nourishing forms, *cubes* and *meal*. Both help keep your dog at his natural best.

TWO FORMS—BOTH THRIFTY!

Not 70% water like most canned dog foods Gro-Pup is *solid* food. You add the water.

CUBES: Nourishing Gro-Pup in crunchy bits.

MEAL: Same formula in popular Meal form.

GRO-PUP DOG FOOD

It's Smackin' Good...it's GRO-PUP

Made by Kellogg's in London, Ontario

Men of Distinction CHOOSE Calvert Whiskies ...and VICKERS' London Dry GIN

VICKERS' IS DISTILLED IN CANADA AND IS DISTRIBUTED BY Calvert

This advertisement is not published or displayed by the Liquor Control Board or by the Government of British Columbia.

Everyone has something to save for

Young or old . . . college graduate or not . . . we all have plans for the future which require money to carry them through to completion. Our plans may be different, but the way we can make them come true is the same—with Canada Savings Bonds.

The sooner you start to save for what you want, the sooner you'll get it. You can buy Canada Savings Bonds through your Company's Payroll Savings Plan, or through your bank or investment dealer, and you can cash them at any time at any bank and get their full face value, plus interest.

If you haven't already started, begin saving today this easy, regular way. You'll be surprised how quickly your savings will mount up.

save as you go with Canada Savings Bonds 4th Series

NOW ON SALE

Everyone has something to save for

CS 10

Hints of Gang Violence Aired at Youth's Trial

Hints of gang violence against a Crown witness if he "squealed" and of police intimidation if he didn't were aired at the Assize Court trial of Edward J. Minnie, Jr., yesterday.

Minnie is charged with stealing insulated cable from the B.C. Telephone Company pole yard at Douglas Street and Ardersier Road.

Yesterday's hearing opened with Crown witness Eric Robb by Crown prosecutor R. D. Harvey, K.C. Mr. Justice James M. Coady ruled the witness "hostile" Friday to permit cross-examination by Mr. Harvey.

PLEADED GUILTY

Robb said he pleaded guilty to stealing the cable in juvenile court. He said he remembered telling Magistrate H. C. Hall in Saanich police court that Minnie had been with him when the cable was stolen.

"Was that true or untrue?" Mr Harvey asked.

"Untrue" Robb said

He denied that he was "beaten up" by Minnie for testifying against him at the preliminary hearing.

Finally P. J. Sinnott, Minnie's lawyer, objected that Mr Harvey's cross-examination "of an allegedly hostile witness" had gone too far.

"A great amount of innuendo has arisen in Mr Sinnott complained. "Among it that my client has this witness up. This is hearsay. It may help my learned friend Mr Harvey) to prove that his own witness is a liar, but it has nothing to do with us"

"FORGOT" CONVERSATION

Robb insisted to Mr Harvey that he could not recall details of conversations he had had with several Saanich police officers and Mr. Harvey's son, but said "he guessed" he had said what they had said, written down. That was a repetition of his first story that implicated Minnie.

"Why did you say it?" asked Mr Harvey

"To keep on saying what I'd been saying before," Robb answered.

"And if you did say it, it wasn't true?" asked Mr. Justice Coady.

"Yes" answered Robb

"I was told that was what happened," Robb told Mr Harvey. He said one of the Saanich police officers told him.

"Why should you make up such a concoction against your friend Minnie?" Mr Harvey asked.

"I was afraid," Robb said.

TALKED WITH POLICE

Examined by Mr. Sinnott, Robb said police officers told him if he implicated Minnie "I wouldn't go to jail."

Later in the trial the jury were room while Mr. Harvey and Mr. Sinnott argued about admissibility of evidence Mr. Harvey called to discredit Robb's later statement and to uphold his earlier statement.

Saanich juvenile officer William A. Pearson said Robb told him "I don't want to be too much of a squealer. You know what happened to Cooper."

Pearson said when he asked what had happened to Cooper, Robb had replied "Cooper was almost beaten to death in the Industrial School because he was a squealer." Robb had denied seeing that in earlier evidence yesterday.

Lloyd Ralph Moss, 16, Thirteenth Road Army Camp, told court he had seen Robb last Tuesday at the woodyard where both Moss and Minnie worked.

POLICE "SCARED" HIM

He said Robb then told him "The Saanich police scared him into lying at the preliminary hearing.

"About what?" asked Mr Sinnott.

"That he stole the stuff," said Moss.

Moss admitted he had jokingly advised Robb to sue Saanich.

Mr. Sinnott began the defence of his client late yesterday afternoon by describing the Crown case as "very perplexing."

He said "It is difficult to discover what the evidence is that implicated the accused." He said the defence would present an alibi to show Minnie was eating lunch in Chinatown when he was alleged to be stealing the cable, and would argue that "there is practically no evidence to show the cable was stolen at all."

Under examination by Mr. Sinnott and cross-examination by Mr. Harvey, Minnie denied ever having been in the pole yard or having any cable in his possession. He denied threatening young Robb.

He claimed Constable Joseph Armstrong, Saanich police, told him "it would go easier on me if I confessed" and that Robb had signed a confession implicating him before the case went to court.

Great Advance In X-Ray Work Told To Club

In common with many other men who have brought something worthwhile to mankind, the discoverer of the X-ray met with severe, and sometimes very cruel, criticism from others during early days of the discovery,

X-ray was discovered in 1896 by Dr Roentgen at the University of Wurzburg, Bavaria. The "X" is for so unknown."

TELLS OF HIGHLIGHTS

Highlights of the discovery and advancement over past years, were briefly mentioned to the Gyro Club yesterday at the Empress Hotel by Leonard Martin, with the X-ray division of General Electric.

"At first," he said, "there were those who thought the X-ray would be a means of photographing the spirit and soul."

Some of today's X-ray units, the of various parts of the human body, one of an ordinary shoe, another of an automobile tire in which was imbedded a nail and sliver of glass.

several X-ray films, several of

IMPORTANT ROLE

He said X-ray was playing "a tremendous and important" role in industry and the medical field. With it, he said, it is possible to make minute examinations of castings, welds and other processes within industry to determine weaknesses, if any. During the war years X-ray was used extensively to examine such items as gun mountings and other armament parts.

His address included the showing six days in jail in city police court yesterday when he pleaded guilty to a charge of driving a car while his licence was under suspension.

He was arrested by Constable Harry Hoshal on Sunday. The offence took place on Quadra Street.

A charge of careless driving against John Foster, 1807 Laurel Lane, was dismissed by Magistrate H. C. Hall. The charge was laid by Constable Jack Mason after an accident, October 30, at the intersection of Fort Street and Stanley Avenue.

Harry Williamson, 18, 160 Burnside Road, pleaded guilty to a charge of being a minor and having liquor in his possession. He was remanded to Monday for a probation officer report.

KEEP WELL BACK

For the first time in Toronto a pair of piranhas, man-eating fish of the Amazon, will be on display at the Royal Winter Fair.

Banned Driver Gets $35 Fine

David Preston, 1534 Jubilee Avenue, was fined $35 or in default 15 days in jail in city police court.

Fisheries Official To Present Facts

LADYSMITH, Nov 7. Dr D. B. Quayle, who is in charge of the Provincial Department of Fisheries laboratory in Diamond district, will address Diamond Parent-Teacher Association in Diamond School on Tuesday night.

Tides at Victoria

NOVEMBER

Date	Time H.M.	Ht. Feet	Time H.M.	Ht. Feet	Time H.M.	Ht. Feet	Time H.M.	Ht. Feet
1	0:03	7.1	12:19	4.8	18:38	7.2		
2	0:46	6.9	6:31	4.9	13:16	6.9	19:16	6.9
3	1:31	6.7	7:31	4.9	14:01	6.8	19:56	6.8
4	2:16	6.5	8:31	4.9	14:46	6.6	20:37	6.6
5	3:01	6.3	9:31	4.9	15:31	6.4	21:18	6.4
6	3:46	6.1	10:31	4.9	16:16	6.2	22:00	6.2
7	4:31	5.9	11:31	4.9	17:01	6.0	22:42	6.0
8	5:16	5.8	12:31	4.9	17:46	5.8	23:24	5.8
9			13:31	4.9	18:31	5.7		
10			14:31	4.9	19:16	5.6		
11	0:07	5.6			20:01	5.5		
12	0:51	5.5	6:31	5.0	20:46	5.4		
13	1:36	5.4	7:31	5.1	21:31	5.3		
14	2:21	5.3	8:31	5.2	22:16	5.2		
15	3:06	5.2	9:31	5.3	23:01	5.1		
16	3:51	5.1	10:31	5.4	23:46	5.0		
17	4:36	5.0	11:31	5.5				
18	5:21	4.9	12:31	5.6	18:31	4.8		
19	6:06	4.8	13:31	5.7	19:16	4.7		
20	6:51	4.7	14:31	5.8	20:01	4.6		
21	7:36	4.6	15:31	5.9	20:46	4.5		
22	8:21	4.5	16:31	6.0	21:31	4.4		
23	9:06	4.4	17:31	6.1	22:16	4.3		
24	9:51	4.3	18:31	6.2	23:01	4.2		
25	10:36	4.2	19:31	6.3	23:46	4.1		
26	11:21	4.1	20:31	6.4				
27	12:06	4.0	21:31	6.5				
28	12:51	3.9	22:31	6.6				
29	13:36	3.8	23:31	6.7				
30	14:21	3.7	0:31	6.8				

The time used is Pacific Standard for the 120th Meridian west. The datum for the tide heights is the average level of the low water. When tides occur in the table the tide rises or falls continuously for two hours before and after the time. All tide heights are given. 24 hour must be subtracted from the heights in these columns. Tide heights are given in fathoms or on the charts of the depth...

Enjoy the full, fragrant goodness found only in coffee that is *truly fresh*. Make your selection at Safeway where coffees sell so fast they simply don't have time to lose their rich, fresh flavor. Frequent deliveries keep the shelves filled with stocks *hurried from the roaster*. Check our money-saving prices below.

AIRWAY COFFEE 16-oz. pkt. 63c; 2-lb. bag $1.85

EDWARDS COFFEE, Regular and Drip, 16-oz. tin 72c

NOB HILL COFFEE 16-oz. pkt. 69c; 2-lb. bag $1.35

Values in Cheese

Kraft Canadian Cheese	8-oz. pkg.	29c
Berkshiro Mild	lb.	48c
Bordon's Plain Chateau	8-oz. pkg.	29c
McLaren's Imperial	16-oz. carton	71c
Burns' Spreadeasy	1-lb. pkg.	49c
Kraft Velveeta	8-oz. pkg.	29c
Bordon's Pimento Chateau	8-oz. pkt.	29c

Miscellaneous Items

Prunes	Size 60/70s, 1-lb. Cello bag	17c
Tomatoes	Vanity Fair, Choice, 28-oz. tins	2 for 37c
Corned Beef	Argentine 12-oz. tin	45c
Wet Shrimps	Small 6-oz. tin	55c
Honey	Canadian 4-lb. tin	73c

Baking Needs

Crisco	16-oz. tin	39c
Cake Mix	Little Brown, Chocolate and White, 16-oz. pkg.	29c
Cut Mixed Peel	Woodland, 8-oz. pkg.	18c
Sultanas	Australian, 9-lb. bag	31c
Cake Flour	Velvet, 2½-lb. pkg.	36c
Lard	Burns, 1-lb. carton	25c
Walnut Pieces	Shelled, 8-oz. pkg.	42c

Household Items

Spic & Span	Large pkt.	23c
Paste Wax	Johnson's, 16-oz. tin	59c
Matchos	Red Bird	3 pkgs. 23c
Soap	Lifebuoy, cake	9c
Duz	Giant pkg.	68c
Oxydol	Giant pkg.	68c

Prices Effective November 8 to 12, Inclusive

Empress **Strawberry Jam** Famous Empress Pure Jam is incomparable for quality and whole-fruit flavor ... backed by our money-back guarantee. 64 fluid oz. tin 89c

Kitchen Craft Flour The flour that's milled exclusively for home baking. 7-lb. bag 36c; 24-lb. sack $1.63; 48-lb. sack $3.15; 96-lb. sack $6.19

Beverly Peanut Butter Tastes like freshly roasted peanuts. Ideal for school children's lunches. 27-oz. tin 63c; 48-oz. tin $1.05

SECOND BIG WEEK OF CANNED GOODS SALE

Our big pantry-stocking event is being continued another week. New pack Canned Goods are arriving daily.

All Canned Goods items advertised November 1st to 8th will continue to be effective at the same prices up to Saturday, November 12th.

GRAPEFRUIT Florida Pink 2 lbs. 31c

GRAPES	Emperor	2 lbs. 25c
PEARS	D'Anjou	3 lbs. 27c
ORANGES	Sunkist, large size	2 doz. 27c
LIMES	13-oz. Cello. bag	29c
CRANBERRIES	1-lb. Cello. bag	29c
APPLES	Jonathan, Fancy, unwrapped	5 lbs. 27c
Brussels Sprouts	Local	lb. 19c
Celery	Local crisp	lb. 8c
Tomatoes	No. 1 Mutbouse	lb. 23c
Cabbage	Sound heads	lb. 5c
Onions	Cooking	4 lbs. 27c

APPLES

McINTOSH FANCY 2 doz. 15c; Approx. 40-lb. box $2.79

DELICIOUS FANCY 3 doz. 25c; Approx. 40-lb. box $3.09

FOWL GRADE "A" 3 to 4 lbs. lb. 32c While Stocks Last

RUMP ROAST Blue Brand Beef ALL CUTS - lb. 59c

Visking Casing Tenderized **COTTAGE ROLLS** - lb. 64c

Round Steak or Roast Beef	lb. 63c
Prime Rib Roast Beef	lb. 59c
Round Bone Roast Beef	lb. 39c
Lamb Shoulders Square Cut	lb. 47c
Veal Fillet Roast	lb. 69c
Pork Loin Roast Rib or Large End	lb. 55c
BACON Sliced Side, ½ lb.	31c

SMOKED PICNICS Pork Shoulders, Picnic Style lb. 39c

SMOKED HAM Tenderized, Whole or Half lb. 52c

Remembrance Day Safeway Stores will be closed all day Friday, November 11th.

LOW PRICES ON EVERYTHING, EVERY DAY AT SAFEWAY

WE RESERVE THE RIGHT TO LIMIT QUANTITIES

CANADA SAFEWAY LIMITED

FOR BRONCHITIS YOU CAN'T BEAT BUCKLEY'S MIXTURE

CLEAN ODORLESS GARBAGE CANS

ANOTHER JOB Javex DOES BETTER

To keep your garbage cans clean and sweet helps safeguard the health of your family. For this "means of prevention" use Javex according to the directions on the label.

JAVEX DOES SO MANY JOBS BETTER!

MADE IN BRITISH COLUMBIA

If you LIKE asparagus... you'll LOVE Aylmer Asparagus Soup

You'll love the tender cuts of "loving-picked" asparagus

...floating in this rich, creamy soup with the wonderful flavor

so nourishing, so delicious... an Aylmer treat for asparagus lovers that you'll want to enjoy often.

AYLMER Asparagus SOUP

YOUR FAMILY DESERVES AYLMER QUALITY

Leaving by Plane for England Today

Mr and Mrs. Adrian Richards of 430 Gorge Road West with their two sons, Wayne (aged 11 years) and Chris, will leave by plane today for England where they will stay for an indefinite time. They will arrive in London on Thursday and from there will go to Eastbourne, where they will stay. Mrs. Richards is the daughter of Capt and Mrs W. R. Chaster of Victoria. Mr. Richards is secretary at the Gorge Vale Golf Club.

—Campbell Studio

Many to Attend Congress Of Parents and Teachers

The 19th Border Conference of the Washington Congress of Parents and Teachers, and British Columbia Parent-Teacher Federation, will be held in Everett, Washington, November 6 and 8. Mrs. Ernest Evans, first vice-president of the British Columbia Federation will address the banquet on November 6, on "Parent-Teacher Projects in British Columbia." Mrs. O. W. Pottinger, president of the Victoria and District Parent-Teacher Council, will chairman a panel on "Early Elementary Education." Mrs. D. Dalgleish, second vice-president of the British Columbia Federation, will preside at the luncheon on November 9.

Border conferences are held annually, alternating in Washington and British Columbia, for the purpose of international exchange of Parent-Teacher problems and ideas.

Others taking part in the conference are Mrs. George Covington, president, Washington Congress of Parents and Teachers; Rev. W. B. Willan, New Westminster, Mr. Ted Muncaster and Dr. Raymond Hawes of Seattle; and Dr. F. J. Lighthody, Miss Elsie Roy and Mrs. B. R. Tupper of Vancouver.

New Members Join Auxiliary

KEATING, Nov. 7.—A lengthy and varied agenda occupied the attention of the last meeting of the Ward Six P.-T.A., with Mr Adrian Butler presiding.

Treasurer J. H. Newton reported a balance on hand of $102.87, with obligations to date on the tennis court completed.

The following visitors and new members were introduced: Mrs. F Drake, Mrs. M. Bickford, Mrs. D. N. Joyce, Mrs. S. Scott, Mr. and Mrs. O. H. Willner, Mrs. Hill, Miss Lawyer, Mr. R. Brammell, Mr. H. J. Wheeler, and Mr. and Mrs. J. A. Waistell.

Secretary Mrs. R. Tubman read correspondence from the Brentwood Women's Institute informing members that a baby clinic is being started by the Saanich Health Department. Meetings will be held every second Tuesday, commencing November 4 at 2.30 p.m. in the Brentwood Institute Hall.

Direction was given to Mr. M Connor and the social committee to organise a telephone card party for Friday evening, November 25.

Mr. G. Preston reported progress on the formation of a P.-T.A. Council for School District 63. Mr. Butler stressed the need for such an organisation for the assistance of the board.

Chairman P. E Thorpe of the Saanich School Board, accompanied by Trustees Mrs. E. M. Boyce and Mr. A. Banbury, spoke on the building by-law and the need for the construction of a third junior-senior high school in District 63. They appealed to the meeting to support the by-law, which will be presented to the ratepayers on December 15.

St. John Ambulance Brigade Activities

St. John Ambulance Brigade, No 6, will meet on Thursday, at 8 p.m.

Denton Holmes Nursing Division, No. 146, will meet on Tuesday at 7.30 p.m., for the business meeting followed by a lecture in home nursing at 8 p.m.

Oak Bay Nursing Division, No. 176, will meet on Tuesday, at 8 p.m. Home nursing lecture.

Denton Holmes Cadet Nursing Division, No. 146c, will meet on Tuesday, at 6.30 p.m. Uniform inspection.

An Auxiliary to the St. John Ambulance Brigade was organized on Wednesday, November 2, at a meeting held at the headquarters, 718½ View Street, at which Mrs. R Pelton was elected president and Mrs. A. H. Cook, secretary-treasurer.

The first regular meeting will be held on Monday, at 8 p.m., at 718½ View Street. Anyone who is interested in St. John Ambulance Brigade work is cordially invited to join the organization.

Alcohol Education Subject of Address

A representative group of members of Central and Rockland Park Christian Temperance Unions met recently at the Y W C A, to hear an address by Mr. J. R. Meredith, B.A., senior research assistant, division of alcohol education for British Columbia schools.

Mr. Meredith pointed out that drinking presented many undesirable social, personal and economic problems and said that the most hopeful approach today towards a solution of such problems lies in a sound and scientific education program.

Church W.A. Plans Christmas Bazaar

Fairfield United Women's Association met recently at the home of Mrs. J. J. Williams, 1121 McKenzie Street, with M D. McNavan presiding.

Arrangements were made for sending two Christmas parcels to Britain and for holding the annual bazaar on December 7.

Mrs. E. H Ringer and Miss Doris Freeman were elected to act as welcoming committee at the evening church services during November.

The next meeting will be held at the home of Mrs. J. H Stevenson, 74 Wellington Street.

Monterey P.-T.A. Bazaar Nets $300

Mr. W. Brynjolfson opened the Monterey P.-T.A. Alumni bazaar which was held in the school auditorium recently and at which approximately $300 was realized.

Mrs. H. Clarke was general convener and Mrs G. Dawson was in charge of tea arrangements.

Serving at the various stalls were: Mrs. E. Curtis and Mrs. H. E. Bull, miscellaneous; Mrs. Colin Martin and Mrs. I. Dawson, aprons; Mrs W. Boorman, grocery contest; Mrs J. D. Logan and Mrs. W. Bailey, candy; Mrs. D. Sheritt and Mrs. A. Beer, Christmas cake; Mrs. A. Wildig and Mrs H. Ralston, white elephant; Mrs. A. Malkin and Mrs H. Jones, home cooking; Mrs E. Malleck and Mrs. E. Cadilac, plant stall; Mrs. G. Bands, fish pond; Mrs. J. Oakman, toffee apples; Mrs. R. Grant, calendars; Paddy Moulds and Martha Penrose, lovebirds; Mrs T. C. Moulds, tea tickets.

Cmdr. C. W. A. Baldwin, R.N. (retired), of Kelowna, came with his son, Mr. R. W Baldwin, to give his daughter, Miss Valerie Baldwin, in marriage to Mr. Alan Bryant Gillett at their wedding, Saturday evening, at St. John's Church. Mr. and Mrs. John Barral, Vancouver, were also present at the ceremony.

* * *

British Columbians who have registered at British Columbia House, London, include: Pte. J. K. Harrison, Miss W C. Henderson, Mr. Peter R. Claxton, Miss Hope M. Newland and Miss P. M. McKenzie, of Vancouver, Major and Mrs. H. C. Holmes, Mr. Ernest D. Killey and Miss Patricia McKenzie of Victoria, Midshipmen J. L. Creech, Nelson; Midshipman E M Young, Kelowna, and Capt. and Mrs. M. Gooden, Saanich.

* * *

Miss Betty Thomas, who left the city on Thursday en route to Field, B.C., where her marriage will take place, was honored at a farewell party the previous evening at the home of her mother-in-law and sister, Mr and Mrs F. Pryanik, 3163 Carroll Street. The bride-elect was presented with several attractive gifts. Games were played during the evening and later refreshments were served from a table centred with a heart-shaped cake iced in pink with greeting inscribed in white. The guests were Mr. and Mrs. A. R. Thomas, Mrs. A. H Vivian, Mrs E McKenzie, Mr. and Mrs. J. Crosbie, Misses Pat Crosbie, Helen Stenseth and Diane Pryanik, and Mr. Gerry Thomas.

* * *

Members of the Victoria Girls' Drill Team paid a surprise visit to Miss Muriel Burton, bride-to-be of this week, at the home of Mrs. R. P. McLean, 311 Skinner Street, and held a miscellaneous shower recently. Golden rosebuds on corsage were presented to the guest of honor, while her future mother-in-law, Mrs. McLean received carnations. Those present were Mrs. R P. McLean, Mrs. J. Odell, Mrs. P Hickman and Misses K Willard, V. Curtis, L. Forsyth, L. McBurney, J. MacMillan, R. Ray, E Larkin, E McBurney, P. Smith, R Boyd, M Williams, A. Pyle, A. Noman, M Creasey, R Renfrew, M Smith, J. Tessaro, V. Berrow, F. Rogers, A Keller, V McAllister, P Gillies and J. Keller.

* * *

To honor Miss Ruby Bickerdike, November bride-elect, a miscellaneous shower was held in the Metchosin Parish Hall recently. A corsage of carnations, an electric kettle and numerous other gifts were presented to the popular bride-to-be. A buffet supper was served from a table centred with a silver basket of pink chrysanthemums flanked by tall white tapers in silver holders. Mrs. Ralph Willing and Mrs. Harold Anderson presided and Mrs. M. Bickerdike, Mrs. C. Pilgrim, Mrs H Bickerdike and Misses Stella Read and Beryl Pears assisted in serving. Other guests were: Mrs. W. Clay, Mrs. Hawkins, Mrs. Cole, Mrs. C. Rhode, Mrs. T Rhode, Mrs R. Weir, Mrs. O. Weir, Mrs Yarsley, Mrs. J. Milligan, Mrs. O Roberts, Mrs. S. D. Rains, Mrs. E. Buthoes, Mrs. J. Rockliff, Sr, Mrs. J. Rockliff, Jr., Mrs. E N Avery, Mrs R. P. Hall, Mrs. J Mann, Mrs. M Helgason, Mrs Clarke, Mrs A. Schneider, Mrs E

Langford Guild To Hold Tea

Mrs. D B. F. Bullen presided at a meeting of St. Matthew's Guild held recently at the home of Mrs. H. W McKenzie, Langford, when plans were made for the annual Christmas tea and sale of work which will be held in the Community Hall on December 7, at 2.30 p.m.

Mrs. H. A Hincks was welcomed back following a trip to England

Victoria's British Fashion Centre.
IMPORTED
Ladies' Suits
Coats
SCOTCH SWEATERS
Pre-Shrunk 1-ply Knitting Wools
Piccadilly Shoppe
The Corner, 1913 Government and Fort
Phone E 3313
Listen to Piccadilly Parade 12-15 Daily
(Bruce Wendy—CKDA CJVI)

Social and Personal

Mrs Langdon James of Portland, who came to attend the wedding of her niece, Miss Claire Parsons, to Mr Lawrence Niffer on Saturday evening, is spending a week with her sister, Mrs. Percival Humber.

* * *

Princess Margaret celebrated Hallowe'en by attending a ball in aid of Canada's adoption association. Her escort was the Marquis of Blandford with whose name she has been linked romantically on many occasions.

—Central Press Canadian.

Doris Pottinger Is Bride At Metropolitan United

Metropolitan United Church was the scene of a pretty wedding on Saturday evening when Rev. D. A. E Whitehouse officiated the marriage of Doris Claire, daughter of Mr. and Mrs H. D. Pottinger, 147 Manchester Road, to Lawrence Neifer, son of Mr. and Mrs. William Neifer of Kelowna, B.C. Baskets of white chrysanthemums formed the background for the service.

The bride, given in marriage by her father, was lovely in traditional white satin, her gown in princess style fashioned with lace yoke, full skirt and lily-point sleeves. Her hand-embroidered veil of illusion net was caught under a coronet of orange blossoms and cascaded to the floor. She carried a cascade bouquet of Columbia rosebuds and swainsona.

Mrs. June Barker and Miss Barbara Pottinger, matron of honor and bridesmaid for their sister, were identical frocks of mauve and yellow moire silk respectively, with coronets of yellow and mauve chrysanthemums to match the blooms in their cascade bouquets.

Attending the bridegroom were the bride's brothers, Mr Russell Pottinger, best man, and Mr. Roderick Pottinger, usher with Mr Gordon Barker.

During the signing of the register Mr. Arthur Stringer sang "Because" Mr. Edgar Holloway was at the organ.

The reception was held in Terry's Rose Room where the young couple were assisted in receiving by Mrs. Pottinger and Mrs. R. C. Colpitts, aunt of the bride, in the absence of the groom's mother. The lace-covered table, decorated with Ophelia roses and lighted pale pink tapers, was centred with the three-tiered cake. The toast was given by Mr. W Ernest Corry.

Leaving for the Mainland on their way to Kelowna to visit the groom's parents, the bride wore a chocolate-brown suit with burnt almond topcoat, moss-green accessories and a corsage of Johanna Hill roses.

Returning from their honeymoon the couple will reside in Victoria.

The L.A. of Britannia Branch No. 7, Canadian Legion, B.E.S.L., will meet today at 7.45 p.m. in the auditorium, Blanshard Street. Articles for the bazaar will be received.

PHONE E 3313
APPOINTMENTS 9 to 5
Harold S. Timberlake
Norman T. Johnson
OPTOMETRISTS
647 Yates Street Victoria B.C.

PRETTIEST GIRL IN TOWN
In One of Our Exciting After noon and Cocktail
DRESSES
Mary Lou Dance
784 FORT

ROSE'S ..HAS THE NEWEST
GRUEN WATCHES
on Easy Weekly Payments
Choose from our large selection of these famous Gruen watches.
A small deposit will hold your choice until Xmas.
ROSE'S LTD.
JEWELLERS
1317 DOUGLAS

RODEX COATS
THE PERFECT TOPCOAT FOR WOMEN
IMPORTED HARRIS TWEEDS—Advance Styles Always
963 Rex PURL ST
GORDON ELLIS Ltd.

NYLON SPECIALS
ONE WEEK ONLY
Ladies' Nylon Hose—First quality, 42 and 45 gauge. All wanted shades and sizes.
Reg. 1.40 to 1.65
SPECIAL THIS WEEK ONLY 98¢
A Limited Quantity Only Is Available. So Shop Early and Take Advantage of This Exceptional Offer
Imperial Drygoods
Men's and Women's Ready-to-Wear
1317 GOVERNMENT STREET

"wear won't tear it apart!"
Cordtex Inserts of "Wool Forever" Rolling or Cutting Ink.
Only Gothic is Two-Way Locknit
THE WEAVE IS STRONGER THE GIRDLE WEARS LONGER!
Pull it . . . stretch it . . . as much as you like! It will give you longer wear because the patented Two-Way Locknit Weave makes it strong and durable. It's a thin, light, trim-fitting little garment . . . cool and controlling. Comes in heavenly shades of white, nude, tea-rose, maize and ice-blue. Available with detachable crotch too, to make an ideal pantie-girdle.
Insist on the original Gothic at your corset department or specialty shop today.
$2.95 Pantie Girdle, $3.50. Pantie Girdle with Detachable Crotch, $3.95.
You get better value in GOTHIC Corsets
TWO-WAY STRETCH GIRDLE
ANOTHER DOMINION CORSET CREATION
N9-98

FATHER'S SUITS help him create a good impression. He looks smarter, feels on top o' the world when his wardrobe gets extra careful dry cleaning
at
Pantorium
QUALITY
Dry Cleaning
call E. 7155

AUTHORIZED
BEATTY
SERVICE
Whether it is only a check up or oil change or a complete rebuild, factory-trained experts are fully qualified to handle the job.
ALL BEATTY APPLIANCES REPAIRED
Phone E 1113 — Ask for "Service"
McLennan McFeely & Prior Limited
1400 BLOCK GOVERNMENT ST.

Mrs. M. Carver To Open Bazaar At 2 P.M. Today

Mrs. Margaret Carver, president of the Ladies' Auxiliary to F.O.E. Aerie No. 12, will open the annual Fall bazaar to be held today commencing at 2 p.m. at 701 View Street. A Klondike night will follow in the evening at 8.

There will be stalls of home cooking, fancywork, bables wear, aprons, goodies, candy and new and sewing.

Mrs. David Wyper will be general convener, assisted by Mrs. J. Wright, wife of the Provincial president of the Fraternal Order of Eagles.

Auxiliary Plans Holly Bazaar

Final arrangements were made for the annual holly bazaar to be held at the Protestant Orphanage on December 3 at a meeting of the Junior Auxiliary to the Orphanage held at the Memorial Hall on Tuesday, with Miss Phyllis Mugford presiding.

The affair will be convened by Miss Irene Spencer, assisted by Miss Helen Smith who will look after the apron stall; Mrs. Phyllis Bostock, baby wear; Miss Pat Sutherland, candy; Miss Peggy Lowe, home cooking; Mrs. Nessie Harris, novelties and superfluities; Miss Elizabeth Mackie, corsage; Miss Amy Furness, tea arrangements; Miss Jessie Jean McDowell, fish pond; Miss Elsie Appleyard, advertising; Mrs. Audrey McNeill, garden stall and Miss Kay Firth, decorating.

Mrs. Bostock and Miss Mackie reported that three pairs of blankets and a steam kettle had been donated to the Home recently by the Auxiliary.

The annual Halloween party held on October 28 was enjoyed by the children. The evening's entertainment consisting of fireworks followed by movies, was supervised by Mrs. Spencer.

The November birthday gifts will be taken to the Home by Miss Smith and Miss McDowall.

It was reported that the telephone pledge jarlad was won by Mrs. Smith.

A social meeting will be held at the home of Miss Irene Spencer, 2258 Harlow Drive on November 22 at 8 p.m.

Clubs and Societies

Colwood P.-T.A. will meet in the school on Wednesday, at 8 p.m.

• • •

Strawberry Vale P.-T.A. will meet in the school on Wednesday at 8 p.m.

• • •

Langford P.-T.A. will meet in Langford School on Wednesday at 7.45 p.m. when Sgt. M. Locke will be guest speaker.

• • •

Victoria Prayer Group will meet at Christ Church Cathedral Memorial Hall on Wednesday at 2 p.m.

• • •

The WA members of the Open Door Spiritualist Church, 1800 Cook Street, will hold a social evening on Wednesday.

• • •

The sewing group of Willows P.-T.A. will meet on Monday at 7.30 p.m. at the home of Mrs. Steele, 1946 St. Ann Street.

• • •

Pythian Sisters Island Temple, No. 8, will meet tonight at 8 in the K. of P. Hall, Centennial Street, when the district deputy grand chief, Mrs. Winifred Davies, will make an official visit.

• • •

The Metropolitan Church Couples Club met at the home of Mr. and Mrs. O. McNaught on Friday evening. A short business meeting preceded a social evening. Refreshments were served by Mr. and Mrs. O. Robinson and Mr. and Mrs. H. Radar.

• • •

Margaret Irvine Evening Auxiliary met recently with Mrs. W. Hill in the chair. Miss Phyllis Cressey gave the devotional and Mrs. B. Miller read the study book. Dresses and aprons, made by the members for allocation, were on display. Final plans were made for the home cooking stall at the annual Christmas bazaar. The next meeting will be held at the home of Mrs. M. Frampton, 1466 Ocean View Road.

Realize $95

The Women's League of Hope Lutheran Church Autumn tea and sale was held in the Douglas Room of the Hudson's Bay Company on Saturday, when the sum of $95 was realized.

Mrs. P. Liebel, president, was the general convener and was assisted by Mrs. Turner. There were stalls of candy, aprons, needlework, home cooking and a white elephant.

The choir of the church also realized an additional $24 towards the fund for robes.

Married at Oak Bay United Church

Gunner Gordon Barr Bulmer, R.C.A., and his bride, the former Miss Patricia Caroline Button, are pictured following their marriage which took place in Oak Bay United Church on October 29. The bride is the youngest daughter of Mrs. Bertie Button, 1800 Hampshire Road, while the groom is the son of Mrs. Margaret Bulmer of Hamilton, Ont.

—Robert Port-Dickson Margetts

Receive Donation For the Orphanage

Nineteen members of the ladies' board of the British Columbia Protestant Orphanage met at the Home yesterday with Mrs. W. Lucey in the chair. A donation was acknowledged from an old-age pensioner who had worked at the Orphanage and it was announced that the annual party for the children at Government House would be held on December 17. A report was given on the Junior Auxiliary Halloween party at the Home and the visiting report was also given. There are 46 children in the Home at present.

The Himalaya Mountains form the most elevated highland system in the world.

Quadra P.-T.A. Plans Bazaar

Quadra P.-T.A. will hold the annual bazaar and card party in the school auditorium on Wednesday which will be officially opened by Mrs. Percy E. George at 2.30 p.m.

Home cooking, candy, fancywork and aprons will be a few of the attractions. Handwriting analysis will also be a feature.

Mrs. R. Freeman and Mrs. R. A. Rooms will be in charge of the bazaar while Mr. and Mrs. A. Rodge will be in charge of the card party which will commence at 8 p.m.

The first steam-propelled boat on the Great Lakes, the Walk-in-the-Water, was launched in 1818.

Uncle Wiggily Story - - -

BY HOWARD R. GARIS

LOOKING FOR GOLD

Bunny was bunnry the morning after she awakened beneath the canvas in the pirate gold boat that was being towed across Frog Pond toward Ghost Island. Bunny could see the sun shining through the openings in the canvas cover and she noticed that Buster, Double Dip and Uncle Butter was still asleep.

I wonder where Buster put that basket of food he brought for us to eat while we're on Ghost Island looking for gold?" Bunny began looking around underneath the big piece of canvas that, last would be a tent for Uncle Wiggly and his gold hunters to live in while on the island. "Buster said he brought plenty of food. Oh, there's the basket."

Bunny saw it else to where Uncle Butter's head was resting on a pile of shovels. Uncle Wiggly had brought picks and shovels with him in the boat to use in digging for the pirate gold.

Reaching her paw into the basket, Bunny accidentally touched the nose of the sleeping goat.

"Here, let me alone, you ghost!" blested Uncle Butter, sitting up suddenly. "I don't like ghosts."

"I'm not a ghost!" laughed Bunny "There are no ghosts! It's just jolly Halloween fun."

"Um, yes. So Bunny told me. Oh, you're Bunny, aren't you? Uncle Butter opened his eyes and saw the orphan rabbit getting some cold carrot pie out of the lunch basket. "Where are we, Bunny?"

"We're in the boat and it is being rowed across Frog Pond to-and Ghost Island. Can't you hear Uncle Wiggly and Buster talking?"

"Oh, yes, so I can, Bunny girl! That's Buster speaking now. They don't know we're showed away here do they, Bunny?"

"I hope not, Uncle Butter. Will you have some cold carrot pie?"

"Thank you, Bunny, no. I'll eat some of the cheese I brought with me." The jolly goat began to nibble his cheese.

Then Buster and Double Dip awakened. At first they couldn't remember where they were. But when they felt the motion of the boat as it bounded along over the waves of Frog Pond they knew what had happened.

"We'll soon be on Ghost Island looking for gold," said Buster as he helped himself to a lettuce sandwich from the lunch basket.

"I'm going to look for ice cream," said Double Dip. "I'd rather have a big double-dip ice cream cone than all the gold in your pirate bank, Buster."

Double Dip, who was named after the ice cream cone of that title, peered from beneath the canvas cover

"Are we almost to Ghost Island, Buster?" he asked.

"I think so. Listen to what Boson is saying."

The old sea dog who, with Captain Silver, Uncle Wiggily, Mr. Bow Wow and some other animals from the amusement raft, rested on his oars and barked.

"We'll be at Ghost Island in a few minutes, Cap'n Wiggily."

"That's good, Boson. We made a quick trip. As soon as we land we'll go look for the gold."

"So will we!" whispered Buster to Bunny. The stowaways kept quite beneath the canvas. Neither Uncle Wiggily or any of his party knew the stowaways were in the boat. At last the craft reached Ghost Island Boson made the boat fast and the gold seekers jumped out to go ashore.

They ran toward Peppermint Tree Hill, where Captain Silver said his gold seekers jumped out to go ashore.

"Now's our chance!" exclaimed Buster. "Let's get out of the boat and go looking for gold ourselves!" The stowaways climbed out. And something happened.

"I'll tell you about it tomorrow if the roller skate will give the doll carriage a ride around the block so I can play hopscotch with the football."

(Released by The Bell Syndicate Inc.)

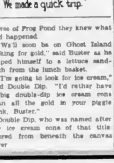

Europe's Need Desperate Says Committee Director

"Europe's need is absolutely desperate," says a lady who devotes her and home means ruins. There is no life to convincing Canadians that people across the sea are their brothers, too.

Czech-born Dr. Lotta Hitschmanova, founder and executive director of Unitarian Service Committee of Canada, was in Victoria yesterday to address meetings, fights for every cent she can get to aid the sick, aged, refugees and

In well-fed, happy Canada, she finds it hard to break through a gold wall of indifference.

MANY LOCAL CALLS

"There are so many local calls for help that people think ours doesn't matter," she says.

"They don't realize that there can't be peace in the world while there is so much want in Europe."

"There are millions of children who have never slept in a bed or had a square meal."

Dr. Hitschmanova knows what want means. She was a newspaper-woman in Czecho-Slovakia and France, and because of her active opposition to Hitler, she had to leave her native land after Munich. She took refuge in Belgium and later in France.

HUNTED BY GESTAPO

She was hunted by the Gestapo, and for two years suffered from malnutrition and illness. She fainted twice on the streets from starvation. Now she is a Canadian citizen. After returning from a journey through Europe recently, she embarked on a speaking tour to tell of what she saw.

"There are 700,000 refugees in Greece has 2,500 mutilated children. Italy 10,000. It costs $150 for an artificial limb.

Also needed are food, clothing, medical supplies, homes, education (Unitarian Service Committee, a non-denominational, non-political group, is trying to supply these things.

"If everybody gave $1, how much could be accomplished," the director says.

Address of the committee in Vancouver is 1556 West 10th Avenue.

Today Dr. Hitschmanova will address a United Nations Association meeting in Victoria Arts Centre, Broughton Street, at 8 p.m. Tomorrow she speaks at Oak Bay High School and Victoria High School, and on Thursday at Luxton and Brentwood Women's Institutes.

DR. LOTTA HITSCHMANOVA

P.-T.A. to Sponsor Three Art Students

Mr. R. L. Blatchit spoke on education in the community at a recent meeting of James Bay P.-T.A. held at the school.

A sewing meeting will be held at 2 Alma Place on November 9 at 2 p.m. and a rummage sale will be held in the Hard of Hearing Hall on November 17.

It was agreed to sponsor three art students instead of the usual two and as the first project of the year members decided to purchase laser sweaters for the junior and senior girls.

Mrs. R. Steele was instructed to purchase a sterilizer for the James Bay well baby clinic.

Mrs. J. Salisbury, president, presented Mrs. G. M. Wallace with a gift in appreciation of her long service in James Bay schools. The attendance prize was won by Mrs. A. A. Campbell's class.

Mrs. G. Honeyman Heads Nanaimo Orange Lily Lodge

NANAIMO, Nov. 7.—Mrs. G. Honeyman was elected worthy mistress of Orange Lily Lodge at a meeting held recently.

Other officers are Mrs. C. Scott, junior mistresses; Mrs. Rivers, McMillan chaplain; Mrs. Gertrude Old, recording secretary; Mrs. M. Clarkson, financial secretary; Mrs. M. Kerr, treasurer; Mrs. J. Doherty, guardian; Mrs. H. Bullock, director of ceremonies; Mrs. V. Patterson, first lecturer; Mrs. H. Lestrange, second lecturer and Mrs. K. Allan and Mrs. G. Dunn, guards.

Installation of new officers will take place at a banquet and Christmas tea.

She will be so proud of her Christmas table when she uses your gift . . . 1847 Rogers Bros. Silverplate. So decide now on such a gift as this and choose from these distinctive patterns—

REMEMBRANCE, ETERNALLY YOURS, ADORATION and FIRST LOVE.

Complete Services from 44.75

FIRST LOVE, ADORATION and REMEMBRANCE

AVAILABLE IN OPEN STOCK

COFFEE SPOONS doz.	8.50	DESSERT SPOONS doz.	17.00
SMALL TEASPOONS doz.	8.50	TABLE SPOONS doz	17.00
REGULAR TEASPOONS doz	8.50	SOUP SPOONS doz	17.00
		DINNER FORKS doz	17.00
		DESSERT FORKS doz	17.00
		SALAD FORKS doz.	17.00
		BUTTER SPREADERS doz	17.00
		DINNER KNIVES H.S. doz	30.00
		DESSERT KNIVES H.S. doz	20.00
		BUTTER KNIVES each	1.75
		SUGAR SPOONS each	1.75
		GRAVY LADLES each	2.50
		GOLD MEAT FORKS each	3.50

Silverware Services Available on Birks Budget Plan.
10% DOWN
Balance in 10 Monthly Payments

A small deposit will hold your choice until Christmas

BIRKS JEWELLERS

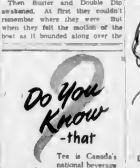

Claims Good Many Citizens Wrecked By Attitude of Compensation Board

Attitude of the British Columbia Workmen's Compensation Board in cases of "industrial neurosis" has "wrecked a good many worthwhile citizens."

So Opposition Leader Harold Winch charged before Chief Justice Gordon McG. Sloan, sole commissioner on the Royal Commission inquiring into the British Columbia Compensation Act which opened here yesterday at the Court House.

The charge accompanied presentation by the C.C.F. leader of a 22-page brief in general criticism of the act.

In his brief, the first submission to be received by the commission, Mr. Winch said that neurosis definitely had been established as an industrial disease in British Columbia as a result of recommendations made in the Sloan Commission Report in 1943.

NOT ALWAYS CASE

"While it has been reported to me that the board's present policy is a receptive attitude towards its recognition, this is not always the case," he continued.

"Instances have come to my attention where the injured worker has been denied further benefit after the physical effects of the injury have disappeared, but a neurotic condition remains which can be definitely traced to date from the time of, or subsequent to, the injury.

"At times it has been said that the best thing for the neurotic is to give him a job!" by refusing his own.

DETRIMENTAL

"While this drastic treatment may work beneficially in one case now and then, in my opinion, it is definitely detrimental in the majority of cases.

"My contention is that when the neurotic condition is claimed to have dated from, or subsequent to, the accident, the worker's prior reputation should be given consideration as having a possible bearing upon the justification for recognizing the claim."

Mr. Winch said this contention had been recognized three years ago by the British Government, when it established the Egham Centre for industrial psychological rehabilitation.

WORKERS TRIED OUT

Following treatment at the centre, workers are tried out on courses of employment under supervision of experts, "whose aim is to get them fitted for the most suitable form of employment."

Mr. Winch termed this "approach to industrial neurosis" superior to that of the attitude of the British Columbia Workmen's Compensation Board and the medical advisers.

He said that a "minimum of 60 per cent" of compensation rejection cases which had come to his attention had received the answer of "malingerer" from the board.

Mr. Winch urged "blanket coverage" of all workers under the Compensation Act.

NOT COVERED

He quoted Provincial Government statistics indicating that more than 100,000 of the province's 401,000 employed persons are not covered at present.

This figure included some 27,000 agricultural workers and 9,500 domestic servants, among the latter of which, he said, the accident rate is "surprisingly large."

Nor does the act cover all occupational diseases, Mr. Winch declared.

He criticized the policy of the board in "utilizing instead a schedule or restricted list of diseases which the board itself apparently deems most likely to prevail."

"UNSCHEDULED DISEASE"

This, he continued, apparently leaves to the worker afflicted with an "unscheduled disease" the responsibility of proving that his condition "arose out of or in course of his occupation" and is compensable."

Present "dominating principle" of compensation — compensation for lost earning capacity—was "much too narrow" the Opposition leader said.

"An injured worker does not merely lose the use of a leg, arm or eye for eight hours a day, five days a week, but for every waking hour every day of his life."

The ban in "every expression of life" should be taken into consideration he said.

QUERIES DEFINITION

In a sharp exchange following presentation of Mr. Winch's brief, Alfred Bull, K.C., counsel for the B.C. Loggers' Association, questioned the C.C.F. leader's definition of compensation as an "accepted and well-established social principle in all progressive countries."

Mr. Bull suggested that, instead of being a "social principle" workmen's compensation was "compensation for loss of earning power" and was "never intended to be converted into such a principle."

Other points urged by Mr. Winch included "75 per cent wage compensation" at the very least" instead of the present 66 2/3 per cent, making public of compensation board "yardsticks" used in determining the degree of disability, and, in the event of death of a single workman, charging to the industry the difference between the average compensation grant in the case of a single man and the average grant in the case of a married man.

SEPARATE FUND

This amount, Mr. Winch said, would be around $2,000 and should be placed in a separate fund for higher education of children of married fatalities.

"Our contention is that it should not cost industry $6,000 less to kill a single man."

Questioned by Mr. Bull Mr. Winch said he would not have made such a suggestion if there were 100 per cent compensation for wage loss at present.

Re-denied Mr. Bull's suggesting that such a policy would penalize industry for accidents on the grounds that industry passes on compensation costs to consumers.

Mr. Winch will undergo further cross-examination Wednesday by other legal counsel for employer groups attending the commission.

Cap Goes Astray, Fire Chief Puzzled

THE biggest mystery to the city yesterday was the strange disappearance of Oak Bay Fire Chief E. G. Clayards' cap.

The chief's cap went astray Monday night at a meeting in Christ Church Cathedral auditorium. The combined efforts of the entire meeting failed to locate the cap.

Being his official "chief's cap," Chief Clayards is anxious to locate it. Up to a late city police had failed to uncover a single clue in connection with the case.

Funeral Rites Held Monday

Funeral services for Miss Jane Dorothea Hay, 654 Dallas Road, who was killed in an automobile accident on the Hope-Princeton highway on November 2, were held yesterday at First United Church.

Rev. Moir A. J. Waters, assisted by Rev. Dr. W. G. Wilson, conducted the ceremony.

More than 75 floral tributes were banked in front of the church during the service and were later placed on the family plot at Ross Bay Cemetery.

Pallbearers were Thomas Little, Dr. R. B. Robertson, Dr. W. W. Bryce, Hon. E. C. Carson, T. M. Dronough and Arthur Acland.

Miss Hay is survived by one brother, Dr. James Cecil Hay of Port Angeles and an aunt, Mrs. Robert Allan of Victoria.

City Man Treated Following Assault

A city man was treated in hospital yesterday for injuries suffered when he was reportedly assaulted at the rear of the Scott Apartments, 2039 Douglas Street.

Police said Kenneth W. Crocker, 225 Quebec Street, was taken to Royal Jubilee Hospital and treated for a bruised eye. He was later released.

An argument had taken place between Crocker and another man in a coffee shop at 2667 Douglas. They left and walked to the rear of the building where the alleged assault took place, police said.

Mr. George Panter
(Formerly with the Model Sheet Metal)
Announces the opening of his shop, "The Douglas Sheet Metal," at 2021 Douglas Street (next to O'GILVIE'S).
ALL KINDS OF SHEET METAL WORK done specializing in Monel and Stainless Steel. 27 years at the trade

Will Siphon Off Work At Compensation Probe

Chief Justice Gordon McG. Sloan he hopes the present one will be a good deal shorter.

SUBMISSION READY

The commission will hear submissions today from the Licensed Pilots of British Columbia and the British Columbia Federation of Labor, according to commission counsel J. W. Heffernan.

Management legal counsel attending the opening sitting yesterday were Alfred Bull, K.C., British Columbia Loggers' Association; A. E. Dey Brisay, K.C., Road Builders and Heavy Construction Association of British Columbia, General Contractors Association and Shipping Federation of British Columbia; W. S. Owen, K.C., Canadian Pulp and Paper Association (Western branch) and Salmon Canners' Operating Committee; J. A. Wright, C.P.R.; National Union of Mine, Mill and Smelter Workers; Capt. W. Winspite, Licensed Pilots of British Columbia.

EMPLOYEE OFFICIALS

Employee representatives included George Home, president British Columbia Federation of Labor (C.C.L.); William White, president, Marine Workers' and Boilermakers' Industrial Union, Local No. 1; Kenneth and H. W. Lane.

Also attending was L. R. A. Andrews, vice-president of the British Columbia Lumber Manufacturers' Association.

Appearing for the Workmen's Compensation Board are C. K. Guild

Smith and W. G. Osborne, Inter-

WAITS HEARING

Mr. White said the bringing of witnesses to Victoria from outlying districts would "work a hardship" unless the commission was willing to pay expenses.

Cost of transporting witnesses would be paid by the commission "if they are summoned by the commission," Chief Justice Sloan replied.

He estimated the commission's stay in Victoria at two weeks, adding that he wanted to "do as much work here as possible," but that "it was too early to make definite plans."

The last compensation commission took from July 28, 1941, to March 27, 1942, heard 180 witnesses, and collected 5,000 pages of evidence.

The Chief Justice has said that

SCHEDULED

scheduled, Mr. Heffernan said.

SEES HARDSHIP

COLNEY HEATH, Hertfordshire, England (CP) — Because councillors consider it dangerous for children to swim in nearby gravel pits, the parish council is planning to build a swimming pool.

PAKISTAN'S TEA

Pakistan exports more than 30,000,000 pounds of tea annually.

To See . . .
Consult a qualified optometrist. Glasses prescribed and fitted by an optometrist may be necessary.
RONALD F. JEUNE B.A.
Bachelor of Science in Optometry
Suite 204 — Kresge Building — Douglas at Fort — E 8852

MOTHERS KNOW THE HEINZ BABY FOOD SIGN

★ Over 85% of 500 mothers in answer to a questionnaire said they preferred Heinz Baby Foods. Thirty out of 31 prize winning babies at the Canadian National Exhibition were brought up on Heinz Baby Foods. Which shows that mothers know this sign and search the shelves below it for their favourites out of 27 varieties of Heinz Strained Foods, 17 varieties of Junior Foods and 2 Baby Cereals.

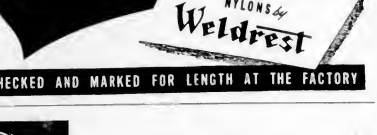

Society Hears Radiologist Guest Speaker

Dr. P. H. Bonnell, Victoria radiologist, was the guest speaker at the regular monthly meeting of the Victoria Radiographic Society held at the Veteran's Hospital last week.

Present at the gathering were X-ray technicians from hospitals and X-ray clinics in this city and Upper Vancouver Island centres.

Purpose of the meeting is to discuss items of mutual interest and to hear lectures given by prominent members of the profession and the industry.

The society is a branch of the B.C. Society of X-Ray Technicians and was founded in Victoria approximately six months ago.

OFFICERS

Officers are C. Brown, of H.M.C.S. Naden, president, Miss P. Patterson, of Royal Jubilee Hospital, vice-president, L. Ludwig, secretary, and Miss S. Cameron, of St. Joseph's Hospital, treasurer.

The executive, together with selected members of the society, are working in conjunction with the Vancouver society in matters relating to the National Convention of X-Ray Technicians to be held in Vancouver next year.

Next month the meeting will be held at St. Joseph's Hospital. Guest speaker will be Dr. I. C. C. Tahaper-off of St. Joseph's Hospital. He will lecture on tomography.

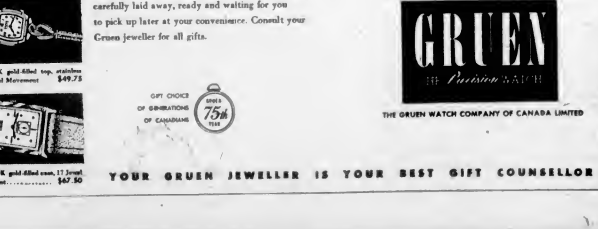
Auto-Wind Master—Stainless Steel Case, 17 Jewel Precision Self-Winding Movement . . . $62.50
Auto-Wind Vatur—10K gold-filled case, 17 Jewel Precision Self-Winding Movement $79.50
Vari-thin Monica—14K yellow solid gold case, 17 Jewel Precision Movement . . . $69.50
Vari-thin Scepter—10K gold-filled top, stainless steel back, 15 Jewel Movement . . . $35.00

Vari-thin Vanar—10K gold-filled top, stainless steel back, 15 Jewel Movement . . . $42.50
Curves Poemo—10K gold-filled case, 17 Jewel Precision Movement . . . $59.50
Anniversary Logan—10K gold-filled top, stainless steel back, 15 Jewel Movement $37.50
Vari-thin Platoring—10K gold-filled top, stainless steel back, 15 Jewel Movement $45.00

Vari-thin Dixie—10K gold-filled top, stainless steel back, 15 Jewel Movement . . . $32.75
Curves Cloudel—10K gold-filled case, 17 Jewel Precision Movement . . . $65.00
Vari-thin Bride—10K gold-filled top, stainless steel back, 17 Jewel Movement . . . $49.75
Vari-thin Cornell—10K gold-filled top, stainless steel back, 17 Jewel Precision Movement . . . $49.75
Vari-thin Victor—10K gold-filled top, stainless steel back, 15 Jewel Movement . . . $37.50
Curves Consuer—10K gold-filled case, 17 Jewel Precision Movement . . . $67.50

It's an old Canadian Custom
to give a **GRUEN** watch

To the "joy of giving" is added pride beyond price, when you give a Gruen Watch. For you know that nothing could be finer than Gruen *quality*.

And just as it's an old Canadian custom to give a Gruen, it's a wise idea to choose that special Christmas Gruen *early*, while you can select from the full range of latest styles. Your jeweller's Lay-Away Plan makes it easy. Just a small deposit ensures that just the Gruen you want will be carefully laid away, ready and waiting for you to pick up later at your convenience. Consult your Gruen jeweller for all gifts.

GIFT CHOICE OF GENERATIONS OF CANADIANS
SINCE 1875 75th YEAR

GRUEN
THE Precision WATCH
THE GRUEN WATCH COMPANY OF CANADA LIMITED

YOUR GRUEN JEWELLER IS YOUR BEST GIFT COUNSELLOR

Lewis Uses "Red" Smear First Time As Hoodlums Massacred by Miners

By SAUL D. ALINSKY

War had come to the Southern Illinois coal fields. It had come to Herrin, a little town in the heart of rearing Williamson County.

brought in a tough strike-breaking mine superintendent from Kansas whose name was C. R. McDowell. McDowell had a black hatred for the United Mine Workers.

For strike-breakers he imported derelicts from Chicago and promised them high pay and plenty of liquor for no work. Their job, they were told, was just to sit at the mine at Herrin and demoralize the strikers.

It was an invitation to certain death.

Saul Alinsky now continues his story of John L. Lewis.

McDowell, arrogant and belligerent, careened around the countryside with his imported thugs, shouting at everything in sight, from cattle to windows.

The area seethed with vindictive passion.

Just which marauding incident touched off the slaughter will never be known.

But all hell broke loose on June 21, 1922.

From all over Southern Illinois came miners, farmers, shopkeepers, businessmen — and their women — urged them on.

The one mine was their Bunker Hill.

HIRED A PLANE

They were a human park hungry for the kill. They formed battle lines. They hired a plane to dominate the mine. They advanced in waves. It was war in the rawest form.

That night was an inferno.

More than a thousand guns fired at the mine. From the mine came the staccato hammering of machine guns sweeping the fields. Food and water supplies were blown up.

Shortly before dawn a white flag waved from the mine.

What happened then is a matter of history. It was what is always had been called—a massacre.

The miners and their cohorts, yelling like Indians, swarmed over the top. First they struck with their fists and clubs, lasting blood, hammered with their gun butts.

Machine-gunners were shot and dropped over their impotent weapons.

The rowdy McDowell, now conversing, was taken for a walk, shot and killed, and his lifeless body was riddled with bullets.

Under a scorching sun, men, women and children lined the road from the mine to Herrin, screaming wild obscenities.

Bodies were stored, clubbed, shot, kicked and tortured.

The miners gloated foshonts with human quarry.

Strike-breakers were given a head start and the mad chase began. They were hunted down, beaten, tied and dragged in the road, knifed, shot, kicked and spat upon.

There were hangings.

Six others were forced to dig their own graves in a cemetery.

They were roped together like cattle and for some minutes the crazed miners fired and fired into their bodies.

JEERS AT BODIES

Seventeen dead bodies were propped up in profane poses. Hundreds of mothers took their children to see the sights. Each corpse was brought fresh jeers and laughter.

And when it was over

A newspaper correspondent accosted a striking miner and asked "How many were killed?"

"No one killed at all," was the reply

"Why, the dead are all over this place" the amazed correspondent countered.

"We didn't kill them. They just dropped dead from fright when we surrounded their camp."

"RED" SMEAR

Later, John L. Lewis, using what was to become his stock smear, Reagan, charged that the entire massacre had been instigated by the Communists.

A coroner's jury finally fixed the responsibility:

"The deaths," it decided, "were due to acts, direct and indirect, of officials of the Southern Illinois Coal Company."

Blood also flowed in Pennsylvania, but this time it was that of the miners.

The Pennsylvania coal fields resembled a huge concentration camp closely guarded by the mine operators' private police, all well equipped with machine guns.

Said Richard Mellon to the Senate:

"It is necessary. You cannot run the mines without them."

BLAIN WITH POKER

Miners were brutally attacked in one instance private police killed one John Barkoski. They beat him with a red hot poker.

Lewis' order to organize the West Virginia coal fields was written in blazery with blood.

Matewan was typical.

Detectives from the Baldwin Felts Agency were hired by the operators to evict the miners and their families from the company-owned houses.

Mothers and children wandered in the snows.

But the detectives reckoned without Police Chief Sid Hatfield, of the famous feuding Hatfields. He was known as the "Terror of the Tug" and a dead shot with a gun.

FALSE WARRANT

Hatfield lost his temper at the insolence of the detectives.

When Mayor C. C. Townsend balked at issuing warrants for the arrest of the detectives, Hatfield, known as "Mad" Sid, took them before they get out of Matewan."

As the detectives walked through town in the great depot, Albert Felts tried to arrest Hatfield with a false warrant.

In a moments the street was full of gunfire.

And in five minutes there were 10 dead bodies—seven detectives, two miners, Mayor Testerman and a little boy.

Such was the story of the "Bloody Twenties."

Guerrilla warfare blazed throughout the territory and many a man suddenly went down before an unseen gun.

At Madison, W.Va., a revolution of 8,000 armed miners bloomed into a full-fledged war which was covered by newspapers with their war correspondents.

The army moved in and ended it.

Some 80,000 miners wandered about hopelessly without food or medicine. Finally, most of them capitulated and went back to the open-shop mine

UNION DEFEATED

Lewis no longer had a problem in West Virginia. He had nothing.

Everywhere the union was taking a beating.

Throughout these horrors, however, Lewis never lost his uncompetitive control of a strong, disciplined, united national union. He wisely decided that the only way to achieve his aim was to build a highly unbreakable machine.

So Lewis began his purge

(To Be Continued)

Copyright, 1949, by Saul D. Alinsky. Distributed by Reynolds and Tribune Syndicate.

Mason Consents To Make Picture

—HEARD IN HOLLYWOOD—

By LOUELLA O. PARSONS

HOLLYWOOD, Nov. 7 (NEA)—Hard-to-get James Mason didn't succumb to the blandishments of Greek Chris Nebel but he consented to make movie love to another beautiful British girl, Marta Toren.

Mason, who's been trying to make movie love to another beautiful British girl, Marta Toren, finally succumbed to the blandishments of Greek Chris Nebel but he consented to make movie love to another beautiful British girl, Marta Toren.

Same place, Betty Underwood with Saul Elkins. Betty's big romance was Scott Brady before she went to New York.

That's all today. See you tomorrow

Rank Reports Heavy Losses

LONDON, Nov. 7 (AP)—J. Arthur Rank, largest operator in Britain's ailing movie industry, today reported heavy financial losses and threatened to quit making films entirely.

The Yorkshire mill - millionaire said his group will make only six to 10 films in the six months ending June, 1950. And, he added, unless the Government lowers its 40-per cent tax on movie tickets he will pull out.

In his annual statement, Rank listed the group's net loss at £746,741 ($2,089,769) for the year ended June 28. Profits the previous year were £4,179,733.

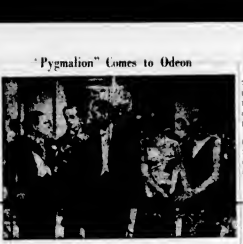

Scene from Bernard Shaw's "Pygmalion," starring Wendy Miller and Leslie Howard, now showing at the Odeon Theatre

'Pygmalion' Comes to Odeon

bouquet of chrysanthemums in honor of her recent appointment as British Columbia Provincial president.

Plans for the annual banquet to be held on December 3 were made. Members were asked to send in their acceptance receipts to the secretary as soon as possible.

SOURCE OF LAWS

The Scottish legal system was derived ultimately from Roman law while English law has developed independently.

STABBING HIP PAINS

Does your hip feel as if packed with broken glass? Or as if a knife were being twisted in your hip? Sufferers from this distressing condition find relief with T.R.C.'s. Used successfully by thousands for relief of Sciatic, Rheumatic or Neuritic pain. Also Lumbago, Neuralgia. Ask for Tonsoilmen's T.R.C.'s. 60c, $1.25 at drug counters. 1-6a

Take My Word For It

By Frank Colby

BE ON GUARD AGAINST THESE FRENCH IN ENGLISH

"I'm most nearly ready to go." No, decidedly. Better say, 'I'm nearly ready.'

"Everybody are invited to attend." No, words like everybody, everyone, anyone, etc., are singulars, and absolute take singular forms. Correct, 'Everybody is invited to attend.'

"I hardly can't wait for Thanksgiving." Better say 'I can hardly wait for Thanksgiving.'

"The devotional will begin at eleven o'clock." No, devotional is an adjective, not a noun. Improved 'The devotional service will begin at eleven o'clock'

"Too hasty ought to have done that." Commonly heard, but improper and illogical. Improved 'You should have done that.' You ought not to have done that.

"There isn't but one in stock." A double negative. Better say, 'There is but one in stock. Or 'There is nothing behind.'

"She is feeling poorly today." This is an incorrect, or "limping" adjective. Improved: She is not well today. Or 'She is feeling ill today.'

"We live a long ways from here." No; ways is plural. Correct 'We live a long way from here. Correct plural. There are many ways to make a living.

"He is a notorious Baptist preacher." No, notorious nowadays has an unfavorable sense, as a notorious gambler, a notorious criminal. Improved: He is a noted (famous, outstanding, celebrated) Baptist minister.

"Texas is larger than all the states." Not so "All the states including Texas. Not even Texas. Improved as the Land of Superlatives can be larger than Half. Correct: 'Texas is the largest of the states (or the largest state.'

'My hat is different than yours. The best authorities frown on "different than." Better say 'My hat is different from yours.

"They praised the enormity of our sacrifice." No. Enormity expresses the idea of outrageous wickedness, as the enormity of a crime. Better say: 'They praised the greatness of our sacrifice.

"We anticipated that it would happen." No, anticipation is a noun, not a verb. Better say: We thought that it would happen. Or: We expected it to happen.

(Released by Gulf Stations Inc.)

QUEBEC PRODUCT

Hydrated lime and magnesia for fertilizer and chemical use in Canadian industry is supplied by a plant near Wakefield, Que.

New Members Join Ward Six P.-T.A.

Two new members, Mrs. O. Randy and Mrs. O. Brabin, were initiated at the regular meeting of the Ladies' Auxiliary of the Army, Navy and Air Force Veterans with Mrs. M. Carver in the chair.

Hospital committee for November will be Mrs. M. Bennett and Mrs. W. Peirson.

Mrs. Carver was presented with a

"PAT and MIKE"

HOW WE ALL FLOUNDER . . . going round and round, for the REAL happiness . . . that never is found. How weary we grow . . . want to split with a knife, this deceptive fabric . . . called modern life. How we long to escape . . . to run away, but always we cannot . . . see the way. How we wallow . . . in our obsessions, that Happiness is found . . . in earthly possessions. Wanting our energies . . . unfructing beg. In thinking Trifles . . . will emerge from this fog. That to ourselves . . . we do confess, if we have more "Things" . . . we'll be a success. So our houses and cars are the admiration, the luminous things . . . consume . . . possess in Our gold . . . our clothing . . . our business too, to these we'll signed . . . our LIFE. So to utter weariness, our course we shape, and there seems to be . . . NO escape. And so our life . . . hammered like brass, defined into shapes . . . Ha fish is a glass. This was brought home . . . to a lady one day, when she removed her gold-fish . . . from their water-way. But before we tell U 'bout that, for these new Dinettes may we go to bat. They're the smartest yet, that we have seen, and not too small, but a cross between. Bleached mahogany . . . and walnut are here, and on the buffet, U can add a rear. Sliding glass doors, if you've collected a lot, of little knick-knacks . . . or cups of Spode. C'mon", said this lady, to her fish, "Pat" and "Mike", she called them (for . . . 'cause they looked alike. "You must get weary, in that tiny bowl." Ha . . . wonder you DON'T . . . lose your self-control. I'll put you in the bath . . . you can swim like a trout, while I go and clean . . . YOUR bowl out. You'll have much MORE room . . . way out to the brim, go on now . . . have a wonderful swim." So she went away . . . and left each tyke, to clean out the bowl . . . of "Pat" and "Mike". Then she filled it again added some grub, then went back to peer in the tub. NOW . . . WHAT DO YOU THINK . . . there she found, in their same little circle . . . they were swimming around. Yes . . . afraid they'd have so long in their cut, their sights bugged . . . and almost shot. So that they circled . . . no water their goal, like the rest of us, in OUR little bowl. Yet . . . there IS . . . a way out, contentment to grasp, U from the gold . . . in the scales we analize. Strike out some . . . throw off the weight. WE ARE THE MASTERS . . . NOT the victims of fate. SO . . . with hands NOT trembling . . . a steadier knife, to go on to Glory . . . and a FULLER LIFE.

HUMBER'S

Furniture Warehouse

A Stone's Throw From the Rear of the New P.O. Building

ONE ONLY . . . Admiral Refrigerator . . . 7 cu. ft., for Immediate delivery . . . brand new . . . $284.95 Terms

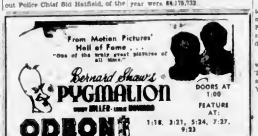

HEROES OF THREE SERVICES ON SPECIAL BROADCAST

Canada's Armed Forces send the first men in each service to be decorated for gallantry in World War II to be interviewed on Canadian Comradeship Tonight's special pre-Remembrance Day broadcast will be from Sunnybrook Military Hospital, Toronto, before an assembly of disabled veterans of the Great Wars. Wallace Reyburn, war correspondent wounded at Dieppe, conducts the interview.

Dee Wright Chorus—This internationally-famed mixed choir from London, Ontario, will sing "Over the Rainbow" and "Where or When."

Mart Kenney and his music

Tonight on *Borden's*
"CANADIAN CAVALCADE"
CBR 5:30 P.M. (P.S.T.) and Trans-Canada Network
NEXT WEEK: Yousuf Karsh talks how he photographs world leaders.

MEMORIAL ARENA SCHEDULE

TUESDAY, NOV. 8

Junior Hockey	4:00 - 6:00 A.M.
Cougars	9:30-11:30 A.M.
Beginners' Session	1:00- 3:30 P.M.
Public Skating	3:00- 5:00 P.M.
Cougars	7:30-9:30 P.M.
Opener	7:00-11:00 P.M.
WEDNESDAY, NOV. 9	
V.F.S.C.	4:00 - 6:00 A.M.
Cougars	9:30-11:30 A.M.
Public Skating	1:00- 3:00 P.M.
Public Skating	3:00- 5:00 P.M.
Public Skating	5:00- 7:45 P.M.
Public Skating	8:00-10:00 P.M.

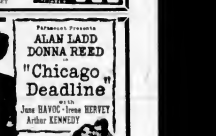

Prophets of Depression Draw Fire of Mitchell

By C. F. MORTIMORE

Labor Minister Humphrey Mitchell, a Churchillian figure in a blue suit, yesterday hashed dogma, a-prophets and prot-fiad that "there will never be a Taft-Hartley law in Canada while I am Minister of Labor."

He wound up a busy one-day visit to Victoria with a speech to Laurier Club at Liberal Headquarters, 1222-A Government Street.

The Federal Labor Minister brought with him much of the fire but little of the pessimism of the famous statesman whom he resembles.

He pounded his left palm with his right fist—a characteristic gesture—as he denounced "those brave people who take a sadistic delight in predicting bad times."

NO GREAT FEAR

"You can't solve a problem by taking a negative attitude to that problem. . . . We have no great fear of the future in Canada as long as we keep our feet on the ground."

But there would be some difficulties, he warned. "You can't have a rise of the tide without a fall of the tide."

Once a three-shilling-a-week sectoral apprentice in England, Mr. Mitchell said in an interview earlier that he believed wages should be "as high as the traffic would bear."

Last night he declared himself a firm supporter of the "middle of the road" policy of conciliation and fair dealing established by former Prime Minister Mackenzie King when he passed the Industrial Disputes Conciliation Act.

"There will never be a Taft-Hartley law in Canada while I am Minister of Labor.

"I believe you should never pass a law which you can't enforce. It brings the whole of the law into disrepute."

CAUSE OF DISASTER

He opposed labor settlements on the floor of the House—a practice which he said brought disaster in Germany and later in France.

In 1930 there were less than 400,000 trade unionists in Canada. Now there are 1,000,000.

"You can't have a modern industrial state without organization on both sides, representing employers and employees. But all the angels aren't on one side—it runs on the law of averages.

"You must constantly readjustments of the life of the nation. There have been nations with a wealthy superstructure on a broad base of only one end to such a structure—revolution, whether from right or left."

He said he had at first opposed Family Allowances, but now thought it "the greatest piece of social legislation placed on the statute book of any nation."

EMPLOYMENT PEAK

Earlier, he said more persons are employed in Canada now than ever before. Some 5,158,000 of 5,253,000 employables have jobs, compared with 4,947,000 out of 5,109,000 a year ago.

The only way to bring about 100 per cent employment is to make a law to control the weather, he said.

Gross national income rose from $1,900,000,000 in 1938 to $15,300,000,000 in 1948 and an estimated $16,000,000,000 in 1949.

British Columbia's population increased by 36 per cent in eight years, compared with 18 for Ontario, next highest. British Columbia employment was up 18 per cent, compared with the Canadian average of 16.

HIGHEST IN CANADA

British Columbia's per capita investment and industrial expansion since the war has been the highest in Canada.

Labor's move to "Clean out Communist influences" this year was the development of great significance, he said.

Mr. Mitchell broke a busy schedule at Ottawa to fly to the Coast and help open Victoria's F. T. Fairey Vocational Technical Unit, yesterday, and Vancouver's vocational training school.

He was the Cultnell's guest at a Union Club luncheon, and guest of Greater Victoria School Board at dinner in the club yesterday evening.

Other speakers last night included Mr. Mitchell's Provincial opposite number, Hon. J. H. Caine; Hon. W. T. Straith, Minister of Education, and Andrew Whisker, M.L.A. for Cowichan-Newcastle.

Gun Ends Dog's Suffering After Being Struck By Car

ANOTHER case of a motorist striking a dog and then abandoning it has been reported by Saanich police. A badly injured dog was found by a truck driver last night at the intersection of the West Saanich and Old West Saanich Roads.

The animal was taken to the Saanich police station, where it had to be shot.

In recent weeks, about 20 such cases have come to the attention of the municipal police force. Police say they will prosecute any drivers believed guilty of an offence of this nature.

Symphony Well-Received By Victoria Audience

Jacques Singer caught and held the fancy of a full Royal Theatre audience last night when he led his Vancouver Symphony Orchestra through some pretty rousing musical pieces.

The program opened with Dvorak's Symphony No. 9 "From the New World" which provided a good showcase for displaying the talents of the different sections of the orchestra, the Vancouver musicians in excellent form although part of the audience expressed disappointment that for one of its rare Victoria visits the orchestra had not chosen a work of greater depth.

The orchestra swung into the opening movement with spirit then brought out all the hushed nostalgia of the Largo or "Goin' Home" section.

The cheerier Scherzo gave the woodwinds a good chance to trip away happily and artistically before the orchestra moved into the rather repetitious final movement that is saved only by the thrilling surprise of the ending.

From the intermission on, with its exception of a sadly haunting Chopin prelude offered as an encore, the music was signally high spirited.

Bizet's "L'Arlesienne" suite with its pleasantly familiar theme was more warmly received by the audience displayed his usual jaunty stage personality both in conducting and in short addresses to the audience.

Amazing Court Case Recalled

One of the most amazing stories ever told in a Canadian court was reviewed by B. A. McKelvie last night at the Provincial Library.

He told more than 40 members of the British Columbia Historical Association the case of "Brother X11," otherwise known as Arthur Edward Wilson, who originated an Aquarian movement near Nanaimo in 1902.

Wilson was finally brought to justice before Chief Justice Morrison in Nanaimo through the testimony of witnesses who described the strange rites and peculiar happenings that took place on the isolated DeCourcy Islands.

"I was a nurse to know what's good for you! Whenever you feel dull, drugged-down and dopey because of common constipation, it pays to know about the great *aperient*—the Saline Laxative EPSOM SALTS!"

The small morning dose is best. WORKS FAST—Usually within the hour. Does not spoil your day. GENTLE ACTION—Its formula is balanced to act gently, without distress. The natural aperient action of Kruschen is due to its unique blend of saline minerals, the same as are found in the natural waters of famous medicinal springs. Kruschen offers you these four advantages: EASY TO TAKE—Dissolves quickly in water, or your morning coffee, tea or fruit juice. More links and TIME-TESTED — Over 100,000,000 packages sold throughout the world. Let Kruschen help you as it has so many others. 1½ a regular morning dose of this great *aperient* and know what it is to have "that Kruschen feeling." 25c and 75c at all drug stores.

STILL COSTS LESS THAN 1¢ a Serving

QUICK QUAKER OATS

Serve a QUAKER OATS BREAKFAST Every Day!

FRESH FROZEN FRUITS and VEGETABLES

PEAS PEACHES EGGPLANT ASPARAGUS SPINACH CORN CAULIFLOWER BROCCOLI STRAWBERRIES BLACKBERRIES CHERRIES PEAS & CARROTS SPINACH PEAS CANTALOUPE CORN KERNELS STRAWBERRIES CORN KERNELS RASPBERRIES BLUEBERRIES SWEET PEAS BLUEBERRIES SLICED PEACHES CATALOUPE CUBES

I Want Wilson's!

16 VARIETIES • AT YOUR GROCER'S

IT TAKES ITS BREATH AWAY

. . . Yes the Quaker breathes in pure air and aspels what it doesn't need, thereby giving perfect combustion.

QUAKER "BURNOIL" RANGE

SAVES 25% AND MORE ON FUEL!

Its secret is the "COMBUSTOL" PRESSURE PREAPT. 249.75 Price . . . (Plus Installation) EASY TERMS FREE DELIVERY ANYWHERE

HUMBER'S

SEASHORE WAREHOUSE DOWNTOWN BELOW CITY

Police Traffic Division Swings Into Operation

Intent on making Victoria a better place in which to drive, the Victoria Police Department hearty formed traffic division swung into operation yesterday morning.

The 24-man division is divided into several parts. The accident investigation squad composed of four men, the law enforcement squad comprising 14 policemen on motorcycles, and the marking detail consisting of two men. One officer will run the violations bureau, another the school patrol, and a civilian clerk will handle the important records division. Sgt. Brooke Douglass is in charge of the division.

16-HOUR DUTY

The accident investigation squad will function around the clock, while the law enforcement detail will operate from 7.30 a.m. to 12.30 noon, 4 p.m. and the marking detail from 7 a.m. to 4 p.m. The violations bureau will be open from 9 a.m. to 5 p.m.

Establishment of a traffic division to deal solely with traffic matters was approved by the police commission on Police Chief John A. McLean's recommendation. Offices for the new department have been erected on the site of the former police station garage. Juvenile Officer Arthur Rudge and Policewoman Alice Pye also have offices in the new section.

RECORDS KEPT

One of the most important sections of the new department is the records division, where all information pertaining to traffic, accidents and drivers will be accurately filed. Parking tickets are paid in the

City Motorists Chief Victims As Thieves Busy At Week-End

Victoria motorists last week-end bore the brunt of an apparent campaign by the city's petty thieves.

Total of eight cars were broken into or had outside accessories stolen, according to city police reports.

A $10 spotlight was stolen early Saturday morning from a car owned by Victor Blanshard, 1 M.C.B. Athabaskan, while it was parked at the intersection of Gorge and Albany Roads.

CAR ENTERED

Paul Schirker, 742 Johnson Street, reported his car entered overnight Saturday while parked on a Johnson Street parking lot. One lunch box, a blanket and a coat were stolen.

Tip Top Auto Sales, 1030 Yates Street, reported the theft of a battery from a car on a lot. L. W. Kaysworth, 2605 Quadra Street, reported a foglight stolen from his car while parked on a Pandora Avenue parking lot or outside his home.

A jacket was stolen from a car owned by Lester Paterson, 333 Vancouver Street, parked on Government Street. The car was completely ransacked. While Constable John Birch was on patrol duty on Pandora Avenue he noticed a car owned by Robert Gaspard of Winnipeg had been broken into by breaking a no-draft window. The car had been thoroughly rifled but only a pair of sunglasses stolen.

Mrs. H. W. Kraecker, 2230 Forbes Street, reported the theft of a carburetor from her car while parked outside her home. A leather brief case was stolen from a car owned by C. W. Paulin, 859 Pembroke Street.

SEA UNICORN

The male narwhal, similar to the porpoise, has one tooth developed into a spirally furrowed horn of pure ivory from six to ten feet long

New $75,000 Radio Station To Open Here Next January

Victoria will have a new $75,000 radio station on the air "on or about January 1."

David M. Armstrong, president of the company that will build the station, said in a telephone interview from Vancouver last night its site will be chosen Thursday.

He said his company had three possible locations under consideration.

The president, 30-year-old native son of Victoria, said he would have a comprehensive survey of the Victoria public taken to determine the type of program his station would broadcast.

His allocated frequency will be 1240 kilocycles with an output of 250 watts. The station, as yet, has not been assigned its call letters.

He said the station would employ a staff of about 20 persons and would be on the air from six a.m. until midnight.

Mr. Armstrong, son of Mr. and Mrs. William Armstrong, 1066 Fairfax Avenue, was educated at Victoria College is married and has been in broadcast radio ten years.

Charge Man, Recover Loot In Robberies

City police charge a man with being in possession of stolen goods yesterday and at the same time recovered considerable loot believed stolen from prowled cars during the last two weeks.

Detectives Angus Munro and Louis Cullen, acting on information given by Constable James Smith, made the arrest in a downtown hotel at 4 p.m.

Here is a list of goods recovered: Complete new car repair kit valued at $27, a bolt of patterned cloth, two flashlights, pair of men's gloves, pliers, screwdriver, fountain pen, cigarette lighter, a blue zipper sweater and a United States Army parka.

Goods will be held in the detective office pending identification by owners.

Choose Allan As Clerk At Esquimalt

J. W. Allan, who was formerly with the Shanghai Municipal Council for 22 years, has been appointed municipal clerk and treasurer of Esquimalt.

Mr. Allan succeeds Miss Vera Minifie, who has been with the municipality for many years, the last three as clerk. She will now take the position of assistant clerk.

Coming to Esquimalt in 1947, Mr. Allan took over the duties of treasurer. He served in the Canadian Army during the World War and was on loan to the British Army working with military governments. He served in Malaya and Ceylon.

When the Japanese entered Shanghai, Mr. Allan and his associates were placed under house arrest. He was repatriated in 1943 with the first group of Canadians.

48-HOUR DELIVERY PHONE E 4821

Sun Ray VENETIAN BLINDS

At Leading Dealers on the Island

NOW! CHOOSE YOUR FLAVOUR

OVALTINE with a delicious Chocolate Flavour

The original OVALTINE you have always enjoyed

OVALTINE

At all Drug and Food stores

Distilled Since 1859

Corby's Special Selected

Canadian Whisky

Distilled and Bottled in Bond

CORBY DISTILLERIES LIMITED

CORNWALL ONT. CORBYVILLE ONTARIO, CANADA

PORT HOPE

SAY Corby's

CORBY'S ROYAL RESERVE-CORBY'S OLD RYE

This advertisement is not published or displayed by the Liquor Control Board or by the Government of British Columbia

PITTSBURGH PAINTS

Look Better Longer!

The best cigarette NEWS for over 40 years

...THE FILTER TIP keeps your throat cool and fresh

WHAT THE FILTER TIP DOES

It stops particles of tobacco getting into the throat.

It is the common-sense method of preventing smoker's throat because it effectively retains irritants.

It guards physical fitness.

It brings out the flavour and makes the smoke delightfully sweet and cool.

The pleasure you find in your first du Maurier is a pleasure that abides. The luxurious coolness and smoothness are qualities that endure, no matter how many of these cigarettes you smoke. This is because the du Maurier filter tip is there to guard the pure Virginia flavour; to protect its natural richness and roundness. du Maurier enjoyment is perfect—and prolonged.

There'll never be a better cigarette

du MAURIER

WITH THE FILTER TIP

What Every HOUSEWIFE should know about jam!

There's no substitute for purity. Made from choice, sun-ripened fruit, with no artificial pectin or coloring, the best jam not only tastes better—it IS better!

That's why EMPRESS Pure JAM is top favorite today with children and grown-ups alike. A real-fruit jam, it's extra-rich . . . extra-tasty . . . extra-pure—yes, and extra-wholesome, too! For a treat the whole family will rightly enjoy, get a can of EMPRESS Pure JAM today!

Featured at SAFEWAY

EMPRESS PURE JAM

Outsells because it Excels.

Finance, Stock Quotations

Toronto Mines and Oils

(Stone Investment Co. Ltd.)

	Bid	Low	Close
Akaitcho Y. K.			
Akasaba Lead			
Alberta Pacific	172	166	166
Alminex			
Altona	18½	17½	17½
Amalgam Oil	10½	10	10
Amiot			
Anglo-Rouyn			
Arno			
Aunor			
Bagamac			
Base Metals	35	33	33
Beaverlodge			
Bevcourt			
Bexton			
Bidgood	11	10½	10½
Bright Iron Oil			
Britalta Petroleum		36	36
Buffalo Ankerite		1.00	1.00
Buffalo Red Lake			
Calder Bousquet	764	750	764
Calmont Oils	58	57	57
Carlson Gold	143		
Cartier Quebec	14	13	13
Central Patricia	38½	38½	38½
Chemical Research	81		
Chibougamau	1.00		
Coniagas Mines	499	478	478
Consolidated Peto		27	27
Cons. Discovery	34	30	30
Cons. Gillies	19½	18½	18½
Consumers Exploration	17½	17½	17½
Cortez		1.00	1.00
Dalhousie		1.00	1.00
Dome Mines and Lake	4	3½	3
Duke Offshore		50	50
Dwyvilla	4½	4½	4½
East Crest Oil		1.00	1.00
East Sullivan	38	38	38
Eldorado Gold	1.00	1.00	1.00
Elder Mullines	48	48	48
Elmsdale	15	48	53
Emerald Glen	1.00	1.00	1.00
Fortunes	270	260	260
Fraleigh	360	353	353
Frank Rich	20	20	20
Gold Eagle	20	20	20
Golden Manitou	36	36	36
Gold Lord Mines			
Grandoro	30	30	30
Hardrock			
Haugh	41	36	41
Heva			
Highway-Negus	8	7½	7½
Hollinger	17½	17	17
Hosco	4½	4½	4½
Howey			
Hudson Bay		34½	34½
Hunter Douglas		1.00	1.00
Indian Mountain			
Jacobus			
Jellicoe	50	50	50
Jerome			
Kerr Addison	19½	19½	19½
Kirkland Lake	166	157	163
Lake Dufault	60	50	50
Lake Shore			1.05
Lake Osu			25
Lake Wasa			30
Lamaque			3.00
Lava Cathedral			25
Lexindin Gold	11	10	11
Little Long Lac			
Lorado			
Lorrain			
Lyndhurst			
Mandy			
Manitoba & Eastern			65
Marbenor			17
Marcus Gold			1.00
Martin-McNeely			1.00
Matachewan Con.			1.00
McKenzie Red Lake	40	37½	38
McKenzie Porcupine			
McKenzie Red			
McMillan Gold	16½	16½	16½
Meta Uranium			
Mexico Mines			
Minnesota & Ontario			
Mistango River			
Mosher Long			
Newbec			
Newlund			
Newmont			
Nipissing			
Northland Mines			
Northland Oil			
Northwest Exploration			
Northwest Oils			
Nubar			
Nudulama			
Oil Selections			
Oil Springs			
Okalta Oil	360	360	360
Ontario Pyrite	7½	7½	7½
Pacific Petroleum	15	15	15
Paymaster			
Pickle Crow	213	210	
Pickle Crow Gold	100	100	100
Powell Rouyn			
Pow. Corp. Dom.	34½	30½	30
Quebec Labrador	14		13
Quebec Lithium			
Quebec Ore	21	20½	20
Reno			
Rexspar			
Richmond Oil			
Rix Athabasca			
Sagamo			
Sand River			
Sarnia Bay			
Sherritt-Gordon	7½	7½	7½
Sigma	170	170	170
Silver Fox			
Silverwood	41	36	36
Sladen Malartic			
Stanrock			
Steep Rock	2.00	2.00	2.00
Sturgeon River			
Sudbury Contact	200	200	200
Sunset Oil	1.00	1.00	1.00
Tamarack	1.00	1.00	1.00
Tandem	1.00	1.00	1.00
Tazin			
Temagami			
Tetrahedite Bay	90		90
Thompson			
Tombill			
Torbrit			
Torfino			
Trio			
Turnbull			
Twin City			
Ultra			
Upper Canada			
Vanguard			
Vangold			
Venture			
Villemaque			
Wasamac			
Wayne Pyrite			
Westeel Rosco			
Westville			
Willroy			
Wood Cadillac			
Yellowknife Bay			
Zenmac			

Closing Averages

(James Richardson & Sons, Ltd.)

DOW JONES

Thirty industrials	190.89, off .48.
Twenty rails, 42.24, off .36.	
Fifteen utilities, 39.15, off .07.	

Major Div. Stocks

Total sales, 1,519,000 shares.

TORONTO

Industrials, 190.96, up 1.13.	
Golds, 16.66, up .25.	
Base metals, 114.66, up .33.	
Western oils, 62.37, up 1.37.	
Sales, 1,191,000.	

MONTREAL

Industrials, 134.6, up .8.	
Utilities, 78.3, unchanged.	
Golds, 75.36, off .14.	
Pulp and papers, 109.51, off 1.34.	
Sales, 250,500.	

New York Exchange

(E. A. Gardner Ltd.)

	Close
Allied Chemicals	
American Can	
Anaconda Copper	
Atchison, Topeka & S. F.	
Bethlehem Steel	
Chrysler	
Columbia Gas	
Consolidated Edison	
Corn Products Refining	
Douglas Aircraft	
E. I. du Pont	
Eastman Kodak	
Erie R. R.	
General Foods	
General Motors	
Goodyear Tire	
Homestake Mining	
International Nickel	
Int. Harvester	
Int. Paper	
Johns-Manville	
Kennecott Copper	
Lorillard	
Montgomery Ward	
Nash	
National Dairy	
Nat'l Distillers	
Penney, J. C.	
Pennsylvania R. R.	
Pepsi-Cola	
Pfizer, Chas.	
Phillips Petroleum	
Pure Oil	
Radio Corp.	
Reynolds Tobacco	
Sears, Roebuck	
Shell Oil	
Standard Oil (Calif.)	
Standard Oil (N. J.)	
Stone & Webster	
Swift & Co.	
Texas Co.	
Texas Gulf Sulphur	
Union Carbide	
Union Pacific	
United Aircraft	
U. S. Steel	
Warner Bros.	
Westinghouse Electric	
Woolworth, F. W.	
Youngstown Sheet & T.	

Vancouver Listed

(Hamir Investments Ltd.)

	Bid	Ask
Anaconda	26½	26¾
Anglo-Canadian	4.00	4.25
A. P. Con.	1.34	1.36
Argosy Dominion	1.54	1.57
C. & B. Devp.	7.50	7.50
Cariboo Cinnabar	1.15	1.20
Cariboo Gold	1.53	1.55
Cassiar	.30	.32
Centennial	.30	.32
Consolidated Main & Lobster	.30	.32
Crown Zenith	.60	.65
Dalhousie Oil	.12	.13
Gunner Gold	.17	.18
Hedley Mascot	.30	.32
Highland Bell	1.54	1.56
Lexindin	.09	.10
Lorado	.12	.13
Mercury	.03	.04
Pacific Petroleum	2.50	2.60
Pacific Uranium	.25	.27
Reno	.03	.04
Russet	.10	.11
Sheep Creek	4.50	4.60
Silver Cup	.03	.04
Valiant	.20	.22
Yukeena	0.30	0.35
MINES		
Bayonne Cons	23½	30
Brazilian	10.00	11.00
Brilliant Devp. Con.	.01	.02
B.R.X. (Wildt)	.03	.04
Cariboo Chromite	.13	.15
Cariboo Quartz	.03	.04
Cariboo Red Lake	.03	.04
Carter Copper	.30	.32
Cedar Mac	.03	.04
Chalco Devp.	.03	.04
Great Willoughby	.30	.32
Hedley Mascot	.30	.32
Highland Bell	1.54	1.56
Lexindin	.09	.10
Lorado	.12	.13
Mercury	.03	.04
Mexican Gold	.03	.04
Mexican Mines	.03	.04
National Bismuth	.03	.04
Nickel Plate Devp.	.03	.04
Pacific Uranium	.25	.27
Reno	.03	.04
Russet	.10	.11
Sheep Creek	4.50	4.60
Silver Cup	.03	.04
Silver Fox	.03	.04
Valiant	.20	.22
Yukeena	0.30	0.35
INDUSTRIALS		
B.C. Power Prem	27	
B.C. Pulp	34	36
Burrard Dryden A	30	
Canadian Western Lumber	125	
Capital Motors	12.50	
Dawn Bros.	9.50	9.50
Fraser Cos.	42.50	43
Fraser Valley Milk	9.50	10
Pacific Dairy	12.50	
Pacific Mills	15.50	16
Pacific Mills Prem.	1.50	
Westminster Paper A	8.50	9.50
Westminster Paper B	20.50	22.50

Canadian Preferred

(T. G. Burns & Co. Ltd.)

	Bid	Ask
Abitibi (11-50)	38½	39
Alberta Pacific (6-50)	17	19
B.A. Oil (132 Par)	94	96½
B.C. Elec.	30	32
B.C. Sug.	100	104
B.C. Tel.	102½	104
Can. Vickers	25	27
Wm. Wrigley	34	36
Albany Pow.	6	10
Can. Breweries	36½	38½
Can. Celanese (4-50)	36	38
Can. Cement	30	32
Can. Steamships (50 Par)	50	55
Dom. Malting	15	17
Dom. Stores	12½	14½
Fraser Cos.	42	43
Gatineau	9½	10½
Hiram Walker	102	104
Int. Nickel (100 Par)	38½	39½
Imperial Tob. ($12 Par)	31	33
Mass. Elec.	15	17
Penman's Ltd.	50	55
Price Bros.	43	45
Quebec Power	27½	28½
Shawinigan Chem.	37½	38½
Que. Water	14½	16½
South Arthur	11	13
Sask Valley	16	18
Talman Trust (Class A)	30	32
Twin City	20	22
Ont. Woolen	47½	49½

Unlisted Toronto Mines

(Carter & McLeish Ltd.)

	Bid	Ask
Bonetal Red	8	10
Bonville	3	5
Bordulac Devp.	3	5
Bridge Y. K.	3	5
Brown Lake	3	5
Chief Lake	3	5
Chief Oil & Gas	3	5
Chipman Lake	3	5
Cooper	3	5
Cordex	3	5
Cortez	3	5
Cottonwood	3	5
Crestaurum	3	5
Crow Lake	3	5
Dalhousie Oil	3	5
Dalhousie Lake	3	5
Dawn Gold	3	5
Dominion Asbestos	3	5
Dominion Chrome	3	5
Dominion Oil	3	5
Duke Offshore	3	5
Duke Red Lake	3	5
Dwyvilla	3	5
Eldorado	3	5
Elmsdale	3	5
Emerald Glen	3	5
Fortunes	3	5
Frank Rich	3	5
Gold Eagle	3	5
Golden Manitou	3	5
Gold Lord Mines	3	5
Grandoro	3	5
Hardrock	3	5
Haugh	3	5
Heva	3	5
Highway-Negus	3	5
Hosco	3	5
Howey	3	5
Hudson Bay	3	5
Hunter Douglas	3	5
Indian Mountain	3	5
Jacobus	3	5
Jellicoe	3	5
Jerome	3	5
Kirkland Lake	3	5
Lake Dufault	3	5
Lake Shore	3	5
Lake Osu	3	5
Lake Wasa	3	5
Lamaque	3	5
Lava Cathedral	3	5
Lexindin Gold	3	5
Little Long Lac	3	5
Lorado	3	5
Lorrain	3	5
Lyndhurst	3	5
Mandy	3	5
Manitoba & Eastern	3	5
Marbenor	3	5
Marcus Gold	3	5
Martin-McNeely	3	5
Matachewan Con.	3	5
McKenzie Red Lake	3	5
McKenzie Porcupine	3	5
McKenzie Red	3	5
McMillan Gold	3	5
Meta Uranium	3	5
Mexico Mines	3	5
Minnesota & Ontario	3	5
Mistango River	3	5
Mosher Long	3	5
Newbec	3	5
Newlund	3	5
Newmont	3	5
Nipissing	3	5
Northland Mines	3	5
Northland Oil	3	5
Northwest Exploration	3	5
Northwest Oils	3	5
Nubar	3	5
Nudulama	3	5
Oil Selections	3	5
Oil Springs	3	5
Okalta Oil	3	5
Ontario Pyrite	3	5
Pacific Petroleum	3	5
Paymaster	3	5
Pickle Crow	3	5
Pickle Crow Gold	3	5
Powell Rouyn	3	5
Pow. Corp. Dom.	3	5
Quebec Labrador	3	5
Quebec Lithium	3	5
Quebec Ore	3	5
Reno	3	5
Rexspar	3	5
Richmond Oil	3	5
Rix Athabasca	3	5
Sagamo	3	5
Sand River	3	5
Sarnia Bay	3	5
Sherritt-Gordon	3	5
Sigma	3	5
Silver Fox	3	5
Silverwood	3	5
Sladen Malartic	3	5
Stanrock	3	5
Steep Rock	3	5
Sturgeon River	3	5
Sudbury Contact	3	5
Sunset Oil	3	5
Tamarack	3	5
Tandem	3	5
Tazin	3	5
Temagami	3	5
Tetrahedite Bay	3	5
Thompson	3	5
Tombill	3	5
Torbrit	3	5
Torfino	3	5
Trio	3	5
Turnbull	3	5
Twin City	3	5
Ultra	3	5
Upper Canada	3	5
Vangold	3	5
Venture	3	5
Villemaque	3	5
Wasamac	3	5
Wayne Pyrite	3	5
Westeel Rosco	3	5
Westville	3	5
Willroy	3	5
Wood Cadillac	3	5
Yellowknife Bay	3	5
Zenmac	3	5

Business Briefs

TORONTO, Nov. 7.—New Jason Mines, Ltd., produced bullion valued at $47,318 during October. The concern milling rate of 118 tons of ore per day is to be raised to 150 tons daily.

* * *

TORONTO, Nov. 7.—Royber Uranium & Gold Mines, Ltd., has let contract for a minimum of 1,000 feet of diamond drilling in Scott and Barry Townships on Manitoulin Island, on south side of Bachelor Lake in the Sturgeon area of Quebec.

* * *

MONTREAL, Nov. 7 (CP).—Trading was quiet, and lagged behind feature, on the bond market. Corporations showed improvement, with Inter-provincial Pipe Line 4s up ½. The balance of the market, including Dominions, provincials and municipals was quiet and unchanged.

* * *

OTTAWA, Nov. 7 (CP).—The largest number of children in history—1,155,000—were working in Canada during the week ended August 20, in 1949 the Bureau of Statistics reported in its quarterly survey of the civilian labor force. The number of unemployed persons totaled 99,000.

* * *

NEW YORK, Nov. 7 (AP).—General Motors Corporation declared a dividend of $4.25 per share, payable December 15 to shareholders of record November 17. This will bring payments for the year to $8 against $4.50 in 1948.

* * *

The International Bank of Reconstruction and Development has reported a net profit of $3,142,980 for the three months ended September 30, 1949, the first quarter of the bank's fiscal year. This compared with a net profit of $3,317,725 for the first quarter of the preceding fiscal year.

Gross income for the quarter was $7,219,897 compared with $6,992,952 a year ago. In accordance with its articles of agreement, the bank allocated $1,350,594 to a reserve against losses. This compared with $1,300,511 in the same period a year ago. Administrative expenses totaled $1,104,963, compared with $1,025,395. Interest payable on bonds of $1,713,234 was the same in both periods.

* * *

NEW YORK, Nov. 7.—The New York Stock and Curb Exchanges will be closed on Tuesday, election day in the United States. New York commodity markets, excepting the wool and cotton, exchanges, will close. The Chicago Grain Market will be open. Livestock reports will be issued as usual.

* * *

VANCOUVER, Nov. 7 (CP).—Pacific Petroleums reported number 2 gas well has flowed out the first natural gas strike for British Columbia's Peace River country. The well is located on the Alaska Highway, southeast of Fort St. John, B.C. Company spokesman said it came in with a natural gas flow estimated at 418,000 cubic feet daily.

* * *

PORTLAND, Ore., Nov. 7 (UNB).—Portland held its new status as a $1,000,000,000 bank deposit city Monday as a bank call revealed total deposit gains of more than $88,000,000 since June. The new total was $1,006,236,38 in deposits, including Washington, Oregon, The United States National Bank not only held its lead with $320,000,000 but also registered the biggest gain since June, $19,000,000.

Foreign Exchange

NEW YORK, Nov. 7 (CP).—The Canadian dollar was unchanged at a discount of 11 11 per cent in terms of United States funds in closing foreign exchange dealings. The pound sterling was unchanged at $2.80¼.

Bank of Montreal and Canada Trust Company

The Board of Directors has declared this day the following dividend:

Per per value Common Stock

No. 74. 50c per share, payable December 31st, 1949 to holders of record at the close of business on November 18th, 1949.

L. C. MARSHALL,
General Manager.

Montreal, October 18th, 1949.

Western Oil Issues Rise

Western oil stocks pushed their way steadily upward to the highest average price level since July, 1937, on the Toronto Stock Exchange. Activity was brisk as steady buying lifted market leaders as much as 25 cents.

Industrials were also in strong demand, continuing their four-month advance. The average price level of industrial issues on Wednesday was the highest point in three years.

Base metals opened strong, bounding to the highest in 12 years, but settled back under pressure of rail-selling. Imperial Oil rose to a high at 23 1-2 in heavy dealings.

MONTREAL FIRMER

Demand for oils put the Montreal Stock Exchange and Curb Market on a firmer footing.

Changes in senior oils were mainly fractional, while those in Western oils were of the penny variety, but a turnover of 8,818 shares pushed Imperial Oil to a new high after adding 3-4.

Base metals were another section to show improvement, but papers were mixed instead. Utilities were slightly improved, but bank stocks were on a downswing.

WINNIPEG DULL

All grains developed an easier tone on dull trading on the Winnipeg Grain Exchange.

Commercial demand was low against a backdrop of heavy selling pressure, particularly in barley, which scored heavy losses. Medium sales were felt in oats, but shipper demand took off some of the sheet.

Rye displayed weakness in reaction to a lower tone on United States markets. Local and commercial selling was liberal, while support was limited to small outside buying. Flax trade was dull, with prices showing little change.

Heavy export business was reported during the week-end, with the United Kingdom taking 1,000,000 bushels of Canadian wheat under the long-term agreement. Belgium purchased 530,000 bushels of Canadian wheat. The Republic of Ireland bought 300,000 bushels. Approximately 1,400,000 bushels of Canadian coarse grains were shipped to American points.

DROP AT CHICAGO

Some traders who had been holding wheat in hopes of expansion in Government buying decided to get out of the Chicago grain market. As a result, the December futures contract fell about 2 cents at times, and other contracts weakened.

The Government did not buy any cash wheat over-the-counter last week-end, and did not appear to be in the market on Monday.

VANCOUVER ACTIVE

Monday's total sales of 215,404 shares was the highest recorded on the Vancouver Stock Exchange since November, 1948. The exceedingly large turnover was due to much activity in oils, although the day's average slows off prices up 6 cents, buyers found the prices inviting and looked for further gains.

NEW YORK SLOW

Stock market trading in pretty close ideas on the subject of prices on the New York Stock Exchange. Most leading issues moved only small fractions. Losses outnumbered gains, although scarcely by a decisive amount.

A flurry of morning buying lifted several utility preferreds out of the price rut, but the gains were later trimmed substantially.

Trading volume was a bit under the past few sessions at 1,170,000 shares, compared with 1,300,000 on Friday.

As in the past three sessions, caution was inspired largely by the failure of the Bethlehem Steel strike settlement to follow through in the industry generally, as well as the continued lack of progress toward settlement of the coal strike.

The Associated Press average of 60 stocks lost .3 of one point at 46.2. The industrial component showed the largest decline, trailed by railroads and utilities.

Production Up

OTTAWA, Nov. 7 (CP).—Canada's growing manufacturing industries had their biggest year in history in 1948.

They turned out products with a gross value of $11,200,837,000, nearly $850 for every man, woman and child in the country.

The value of production was 17 per cent higher than in 1947, itself a record year.

The Dominion Bureau of Statistics said the increase were shown by all nine groups of industries. The largest actual increase was in the iron industry, but non-metallic minerals showed the biggest percentage increase.

During the year, iron and iron products replaced food and beverages as the biggest group of manufacturers.

The total value of the iron group—comprising 16 individual industries—was $2,301,302,000, an increase of 24 per cent. The biggest increases were shown in farm implements, automobiles, machinery primary iron and steel, railway rolling stock and sheet metal products.

Sunrise and Sunset

NOVEMBER

Times of sunrise and sunset (Pacific Standard) at Victoria, B.C., for the 16th of November, 1949

Date	Sun-rise	Sun-set	Date	Sun-rise	Sun-set
1	7:00	4:34	9	7:22	4:21
2	7:01	4:33	10	7:23	4:20
3	7:02	4:32	11	7:24	4:19
4	7:04	4:30	12	7:25	4:18
5	7:05	4:29	13	7:26	4:17
6	7:06	4:28	14	7:27	4:16
7	7:08	4:26	15	7:28	4:15
8	7:09	4:25	16	7:29	4:14
9	7:10	4:23	17	7:30	4:13
10	7:11	4:22	18	7:31	4:12
11	7:12	4:21	19	7:32	4:11
12	7:13	4:20	20	7:33	4:10
13	7:14	4:19	21	7:34	4:09
14	7:15	4:18	22	7:35	4:08
15	7:17	4:17	23	7:36	4:07
16	7:18	4:16	24	7:37	4:06
17	7:19	4:15	25	7:38	4:05
18	7:20	4:14	26	7:39	4:04

Astronomical Office, Dominion Building, Victoria, B.C.

London Market Activity Drops

LONDON, Nov. 7 (Reuters).—A trend felt in British Government stocks checked activity in other commodity issues on the London Stock Exchange. Losses in the longer-dated stocks followed a fall in gilt-edged issues.

Industrials were quietly steady on occasionally slightly easier. Buying of German and Japanese loans gave these issues firmness. Other in the foreign bond section were quietly steady.

Quiet firmness in the price of the commodity encouraged support for rubber shares. Oils were neglected and occasionally easier.

South African mining crept on some selling of the dearer-era producers were mainly steady.

MARKET CLOSINGS

Closings: Babcock & Wilcox, 60s 6d; Roots Pure Drug, 47s; C.P.R., 62¾; Central Mining, 238½; Consolidated Gold Fields, 62s 3d; Courtaulds, 39s 6d; Hudson's Bay Co., 76s 9d; Imperial Chemical, 43s 1½d; Imperial Tobacco, 51s 3d; Rand Mines, 15s 6d.

Bonds: British 2½ per cent Consols, 66; British 3½ per cent War Loan, 96; British 4½ per cent Victory, 104; Canadian 3½ per cent, 96; Canadian 4½ per cent, 104; Mexican Eagle, 21s 3d; Rand Mines, 15s 6d.

Steers Higher

CALGARY, Nov. 7 (CP).—Trading was active on the Calgary Livestock Market, with demand for butcher cattle. Butcher steers were 50 cents to $1 higher in spots than in the middle of last week, mostly on sorts and grade. Some near-good steers brought $20.50.

There was a good demand for stocker and feeder steers at fully steady prices, while classes of cows and bulls were strong, with the odd 10c top at $13.75. Veal calves were 50 cents or more higher.

About 700 head of cattle were received during the week-end. The yards will be closed on Armistice Day.

Steers—Good	20	22
Medium	18	20
Common	15	17
Heifers—Good	18	20
Medium	16	18
Common	13	15
Cows—Good	13	14
Medium	12	13
Common	10	11
Bulls—Good	13	14
Medium	12	13
Common	10	11
Calves—Good	18	20
Medium	16	18
Common	13	15
Stocker steers—Good	18	20
Medium	16	18
Common	13	15
Stocker heifers—Good	16	18
Medium	14	16
Common	12	14
Stocker cows and heifers—Good	12	13
Medium	11	12
Common	10	11
Feeder steers—Good	18	20
Medium	16	18
Common	13	15
Feeder heifers—Good	16	18
Medium	14	16
Common	12	14
Feeder cows—Good	12	13
Medium	11	12
Common	10	11
Feeder bulls—Good	13	14
Medium	12	13
Common	10	11

Egg Market

To producer:

Grade "A" large	56
Grade "A" medium	51
Pullets	40
Grade "B"	30
Pullets	30

Wholesale:

Grade "A" large	63
Grade "A" medium	58
Pullets	40
Grade "B"	41
Pullets	37

Grain Prices

(E. A. Gardner Ltd.)

	Open	High	Low	Close
WINNIPEG				
Oats—Nov.	97½	97½	97½	97½
Mar.	101½	101½	100	100
Barley—Nov.				
Mar.	147½	147½	147½	147½
Rye—Nov.	140½	140½	140½	140½
Mar.	147½	147½	146	146
Flax—Nov.	148½	148½	148½	148½
Mar.	148½	148½	148½	148½
CASH GRAIN				
No. 1 C.W.				144½
No. 2 C.W.				144½
No. 3 C.W.				144½
CHICAGO				
Wheat—Dec.	174½	174½	174½	174½
Mar.	179½	179½	178½	178½
May	179½	179½	178½	178½
Corn—Dec.	111½	111½	111½	111½
Mar.	115½	115½	115½	115½
May	117½	117½	117½	117½
Oats—Dec.	75½	76	75½	75½
Mar.	77½	77½	77½	77½
May	78½	78½	78½	78½
Rye—Dec.	140½	140½	140½	140½
Mar.	147½	147½	147½	147½
May	150	150	150	150
Soybeans—Nov.	197½	197½	197½	197½
Mar.	204½	204½	204½	204½
May	206½	206½	206½	206½

Montreal Industrials

	Bid	Ask
Can. Iron'st. Pond	40	42
Can. Bank of Com.	30½	31½
Dominion Bank	27	29
Imperial Bank	30	32
Royal Bank of Canada	30	32
Bank of Nova Scotia	47	49
Montreal Bank	30	32
Toronto Bank	30	32
Allied Chem.	39	40
Anglo Can. Tel.	34	36
Argus Corp.	14½	15½
Aluminum Pref.	98	99
Aluminum Ltd.	30	32
Canadian Car	7	8
Bathurst "A"	11	12
Can. Industrial Alcohol	11	12
Brazilian Co.	10	11
Can. Cement	30	32
do Pfd.	107	108
Can. Steamships	11	12
do Pfd.	50	55
Can. Vickers	26	28
Can. Breweries	36½	38½
Can. Celanese	36	38
Can. Cement	30	32
Can. Steamships	50	55
Dom. Malting	15	17
Dom. Stores	12½	14½
Fraser Cos.	42	43
Gatineau	9½	10½
Hiram Walker	102	104
Int. Nickel	38½	39½
Imperial Tob.	31	33
Mass. Elec.	15	17
Penman's	50	55
Price Bros.	43	45
Quebec Power	27½	28½
Shawinigan Chem.	37½	38½
Que. Water	14½	16½
South Arthur	11	13
Sask Valley	16	18
Talman Trust (Class A)	30	32
Twin City	20	22
Ont. Woolen	47½	49½

A. E. Ames & Co. Limited
Investment Securities
Royal Trust Building • 622 View Street, Victoria, B.C.
Telephone: E 4171
TORONTO MONTREAL WINNIPEG VANCOUVER NEW YORK LONDON ENG.

WESTERN OILS
Write, Call, Phone or Wire Direct
Complete Information and Current Quotations
DIRECT PRIVATE WIRE
DOW JONES NEWS SERVICE
Latest Maps, Drilling Depths, Etc.
H. A. HUMBER LTD.
175 BROAD ST. VICTORIA — BONDS — MINES — OILS PHONE E 3181

BONDS
STOCKS
GRAIN
Established 1897
COMPLETE QUOTATIONS AND STATISTICAL SERVICE
JAMES RICHARDSON & SONS
Government Bonds Telephone G.Arden 1139

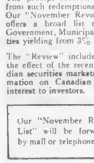
Do You Own Called Bonds?
Over $600 million Dominion of Canada 3% and 4½% Bonds with maturity dates of October 1, 1952 and November 1, 1959 have been called for redemption this fall.
The prompt reinvestment of funds received from such redemptions avoids loss of interest. Our "November Review and Securities List" offers a broad list of attractive Canadian Government, Municipal and Corporation securities yielding from 3% to over 6%.
The "Review" includes comments concerning the effect of the recent redemptions on Canadian securities markets as well as other information on Canadian business conditions of interest to investors.
Our "November Review and Securities List" will be forwarded upon request by mail or telephone to our nearest office.
612 Fort Street
Victoria, B.C.
Tel. Beacon 4261
Wood, Gundy & Company Limited

Prospects splendid this year and next president dator
CALVIN BULLOCK, LTD.

Salt Spring Island FERRY SERVICE
EFFECTIVE OCTOBER 3rd
Monday, Tuesday, Thursday, Saturday and Sunday

Lv. Fulford	Lv. Swartz Bay
8:30 a.m.	9:30 a.m.
4:00 p.m.	5:30 p.m.

No Service on Wednesday

Friday Service Only

Lv. Fulford	Lv. Swartz Bay
8:15 a.m.	9:15 a.m.
3:00 p.m.	4:30 p.m.
6:00 p.m.	8:00 p.m.
9:00 p.m.	11:30 p.m.

Gulf Islands Ferry Co. Ltd.
Phone E 3199

EATON'S Special Showing of Luxurious Fur Coats

• New Styles • Outstanding Selection • Low, Low Prices

For this week only—the year's outstanding opportunity for you to see an exceptional group of the newest, finest furs. Lovely styles of rich, deeply furred pelts, designed and manipulated by master fur craftsmen. Here is your chance to choose the fur most becoming to you at a price that affords remarkable savings.

Our Collection of Coats Includes:

Moleskin Trotters	259.00
Black Persian Broadtail—Cape, Jacket	595.00
Canadian Beaver—Trotters, Sizes 14 and 16	699.00
Grey Russian Squirrel	785.00
Pekin Lamb (beige)	785.00
Pekin Lamb (black)	1,095.00
Canadian Ermine Shortees	895.00 and 1,399.00
Alaskan Seal	900.00 to 1,095.00
Japanese Mink	1,699.00

5 Ways to Buy at EATON'S

• Pay Cash • An EATON Charge Account • On EATON'S Lay-Away Plan • An EATON Deposit Account • On EATON'S Budget Plan.

EATON'S—FURS, FASHION FLOOR

Jackets and Skirts

Corduroy Separates For Career Girls and Co-Eds

Corduroy is the word for casuals this season . . . so say the co-ed and career crowd. Therefore at EATON'S you will find these new skirts and jackets you can mix and match to suit your whim and wardrobe.

The Jacket

Nattily tailored from fine wale corduroy. Features high neckline with pointed collar and metal buttons. Big patch pockets and a three-way tie belt . . . this is a jacket that won't hang long in your closet. In aqua, raspberry, grey, brown, beige and navy. Sizes 12 to 18

12.95

The Skirt

Note the graceful skirt with front and back unpressed pleats. Set-in pockets with novel flaps. Choose from grey, beige, aqua, brown, navy, green and raspberry. Sizes 12 to 18

9.95

EATON'S—SPORTSWEAR, FASHION FLOOR

Downtown Parking

For EATON'S Customers, Next to Bus Depot, Broughton at Broad.

Convenient for you . . . and kind to your car, for it will be stored under shelter.

Just drive in, the attendant will take your car, store it and deliver it to you again when your shopping is done.

Your purchase will be delivered to your car if desired.

Fitted Zipper Cases

In a wide variety of styles and leathers . . .

Attractively styled cases for all purpose use! . . . Select your Christmas gift now . . . from our wide variety for men and women.

Men's Fitted Cases

Attractively styled in black simulated leather. Three side zipper closing. Fitted with chromium finished hair brushes, soap box, tooth brush box and shaving soap box. Also fitted with mirror, nail file and comb.

12.00

Attractive Writing Cases

In grained simulated leather, with three-side zipper closing. Fitted with writing pad, envelopes, pen loop, stamp pocket and calendar.

2.25 and 4.95

Men's Fitted Cases

Cowhide or Morocco leather, with three side zipper closing. Fitted with chromium-finished hair brush, clothes brush, soap box, tooth brush box, shaving brush box, lotion bottle, comb, scissors, nail file, mirror and wet proof compartment. In tan, black and brown.

17.75, 23.50 and 26.50

Adaptable Utility Cases

In plain or embossed simulated leather with washable waterproof lining. Three-sided zipper closing, loops as lid for tooth brush, etc. In wine, brown, black, blue and turf tan.

2.95 and 3.95

Women's Dressing Cases

Of Alligator or Lizard grained simulated leather with three-side zipper closing. Fitted with cream jars, lotion bottle, combined photo frame-mirror. Has top handles for convenience. In brown, black, blue, red and turf tan.

6.75 and 9.95

Women's Dressing Cases

Of simulated leather, with simulated leather lizard top! Three-side zipper closing . . . fitted with photo frame mirror. Ample space and slots provided for cream and lotions, etc.

5.50

EATON'S—HANDBAGS AND LEATHER GOODS, MAIN FLOOR

Handy Dictionary

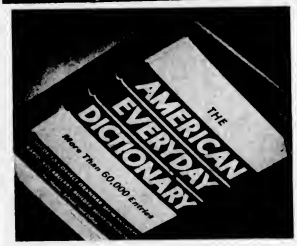

The American Everyday Dictionary

For Home, School and Office

An indispensable addition to the student's library . . . this is a complete dictionary with more than 60,000 entries, based on the famous American College Dictionary. Includes a guide to correct grammar, a rapid vocabulary builder, a clear pronunciation key, and is well bound with the words in question thrown up in black type.

1.49

EATON'S—BOOKS, LOWER MAIN FLOOR

"Rite" Alarm Clocks

"On time all the Time!. . .

200 Only

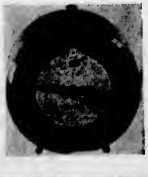

A smartly-designed, smooth-running clock, with 30-hour movements . . . has a top push button to shut off alarm! 4-inch metal case, in dark grey with bronze colour trim. Dial is two-tone in maroon on white. Clear, easy-to-read numerals. EATON service guarantee for one year with every clock. Early shopping is advisable. Phone orders taken while quantities last.

1.79

EATON'S—CLOCKS, MAIN FLOOR

The EATON [illegible] Refunded" T. EATON Co. [illegible]

The Daily Colonist.
ESTABLISHED 1858
NO. 280—NINETY-FIRST YEAR VICTORIA, BRITISH COLUMBIA, TUESDAY, NOVEMBER 8, 1949

Ironmen Hold P.C.L. Leadership

HOW THEY STAND

SEATTLE STEELHEAD

	W.	L.	T.	F.	A.	Pts.
Seattle	10	2	0	71	41	20
Edmonton Flyers	8	3	0	70	41	16
Vancouver	6	5	0	70	62	12
Spokane	5	5	0	50	50	10
Portland	5	5	0	50	60	10
Victoria	2	8	0	38	65	4
Calgary	1	9	0	38	65	2

Saturday's games: Vancouver 7, Seattle 3; Portland 4, Spokane 3.

Week's games: Saturday, Rose Westminster at Oakland, Portland at Victoria, Seattle at Vancouver.

SOUTHERN DIVISION

	W.	L.	D.	F.	A.	Pts.
San Francisco	10	2	0	27	17	20
Oakland	8	3	1	27	20	15
Los Angeles	6	4	1	21	18	13
Fresno	5	5	1	20	20	11
San Jose	3	7	1	20	26	7
Bakersfield	1	9	1	10	30	3

Week's games: Oakland at Los Angeles, Fresno at San Diego, San Francisco at Fresno.

Seattle Ironmen and New Westminster Royals continued their torrid battle for the Pacific Coast Hockey League Northern Division leadership on Sunday by posting identical 4-2 triumphs over Tacoma Rockets and Portland Penguins respectively. Oakland strengthened its hold on second place in the Southern Division by downing third-place San Diego, 3-1.

Seattle overcame a 2-0 deficit at deadlock the count in the second period and tailed twice in the final stanza, putting up a stiff defense that permitted Rockets only eight shots on goal in the final two periods.

Royals struck quickly for two goals within ten seconds at the start of the second period and were never headed.

SUMMARIES

NEW WESTMINSTER 4, PORTLAND 2

First Period—No scoring. Penalties: Kerr, Portland.

Second Period—Goals: Westminster, Ward (Delorme) 1:11, 2. New Westminster, Delorme (Ward) 1:20, 3. New Westminster, Kirk (Kaleta) 12:40. Penalties: Ward, Westminster, Kerr, Portland, Delorme (Kaleta) (Portland) 2:10, 2. Portland, Ferguson (Kaleta) (Westminster) 4:10, 3. New Westminster, Kaleta (Kirk) (Westminster) 8:10.

Third Period—Goals: Portland, Delorme (Kaleta) (Portland) 4:10, 2. New Westminster, Kaleta (Kirk) (Westminster) 8:10. Penalties: Kaleta, Westminster, Ferguson, Portland.

TACOMA 5, SEATTLE 4

First Period—1. Tacoma, Johnson (Hood Rosser) 4:32. Penalties: McDonald, Jenkins (Seattle), Rosser (Tacoma), Hood (Tacoma), 2. Seattle, Sidorski (Shackell) 7:14. Penalties: Sidorski (Seattle), Rosser (Tacoma).

Third Period—1. Seattle, Brewer (Hay) 1:30. 2. Seattle, Jenkins (Pilon) (Kaiser) 10:40. Penalties: Pilon (Kaiser), Jenkins (Seattle).

Overtime—1. Seattle, Brewer (Hay) 1:30. 2. Seattle, Jenkins (Pilon) (Kaiser) 10:40.

Pitched Battle Combatants Termed Fools

CAMBRIDGE, Mass., Nov. 7 (INS)—The hallowed classrooms of Harvard University were rocked early yesterday by a pre-football game pitched battle staged by what a Cambridge judge later termed "a lot of young fools."

Several hundred Harvard and Princeton students clashed in Harvard Square in the early hours as their evening-governed dates arrived for society or joined the battle in support of their cohorts.

Police reserves called out to stop with the situation found it rough going to try to quell the partian-minded collegians and investigated to use tear-gas before the disturbance was halted.

SMASHED WINDOWS

The Harvard and Princeton students smashed windows, threw bottles, tore down trolley cables, sounded two false fire alarms and ripped out a radio from a police car.

Sixteen young men were hauled into court later and pleaded no defence to charges of breaking the peace. Judge Arthur D. Hill fined them off with $5 court costs each but gave them a verbal lashing. He said:

"You are a lot of young fools, but I don't choose to give you criminal records.

"Now go and behave yourselves."

Hockey Scores

CAPE BRETON PRIMOS

Sydney 5, Saint Hubert 6

MARITIME SENIOR

Moncton 4, Amherst 3

Halifax 5, Saint John 3

MARITIME CANADA JUNIOR

Moncton 4, Amherst 3

MARITIME CANADA SENIOR

Regina 4, Moncton 2

MANITOBA JUNIOR

Winnipeg Black Hawks 4, Winnipeg Warriors 3

KENNITCOT

Ottawa Senators 11, Sandrew Lions 1

SUNDAY SCORES

NHL

Toronto 4, Chicago 2

New York 3, Detroit 7

AHL

Toronto 3, Buffalo 4

New Westminster 4, Portland 2

Oakland 3, San Diego 1

CALIFORNIA DIVISION

Cincinnati 4, Shawinigan Falls 6

Hartford 3, Quebec 5

Valleyfield 3, Montreal 5

QUEBEC PLUSHE

Quebec 4, Canadiens 8

Montreal 3, Valleyfield 6

Valleyfield 3, Rovers 1

USSRL

St. Paul 4, Minneapolis 1

Tulsa 2, Kansas City 8

WHL

Kimberley 5, Spokane 1

SOOKE WINS, 60-39

Sooke Immortal RC.S.M.M. 60-39 in a Saanich and Suburban Basketball League senior "B" game yesterday at Sooke last night. Mitch Mondoux led the scoring for the Winners with 18 points.

DUNCAN BEATEN

Fletcher's Men's Wear edged Duncan, 51-48, in an exhibition basketball game at Duncan Saturday. Gordie Bamford was high scorer for the winners with 21 points, while P. Ciard was high man for Duncan with 14.

Filion Stretches Lead

Rudy Filion of Seattle, scored once and added an assist on Sunday, to stretch his P.C.H.L. scoring lead over Gillie Dorohoy of New Westminster, to three points. Dorohoy's total is 21.

Dorohoy's line-mates, Amy Duffault and Ken Ullyot, added three points apiece to climb into third and fourth places, respectively. They share the lead in goals scored with 13 each, while Filion heads the assist department with 18.

Leaders follow:

	G.	A.	Pts.
Filion, Seattle	18	18	36
Dorohoy, New Westmin	13	20	33
Duffault, New Westmin	13	18	31
Ullyot, New Westmin	13	18	31
Brown, Seattle	11	18	29
Bentley, Brian, VICTORIA	11	17	28
Ward, Seattle	11	17	28
MAYER, VICTORIA	8	19	27
Kaleta, New Westmin	11	16	27
Sawyer, Seattle	11	16	27
Tomes, Vancouver	10	15	25
Kirk, New Westmin	9	16	25
TURNER, VICTORIA	9	16	25
Lowe, New Westminster	11	13	24
Ferguson, Seattle	9	15	24
Brewer, Seattle	9	15	24
Hay, Seattle	9	15	24
Chadwick, Vancouver	9	15	24
Salonen, Vancouver	8	16	24
Delorme, Seattle	8	16	24
Kelly, Portland	8	16	24
Kerr, Portland	8	16	24
Ward, Seattle	8	16	24
MURAY, VICTORIA	8	16	24
GORGAS, VICTORIA	8	16	24
Wilson, Seattle	8	16	24
WARD, VICTORIA	8	16	24
WRIGHT, VICTORIA	8	16	24
Ullyot, New Westmin	8	16	24
Ullyot, New Westmin	8	16	24
Ullyot, New Westmin	8	16	24
WARREN, VICTORIA	8	16	24

Civil Service, James Bay Get Shutouts

James Bay and Civil Service both came up with shutouts in Victoria Roller Hockey Association games at Stawamus Park Sunday afternoon. James Bay downed Oak Bay, 8-0, in the opener, and Civil Service trounced Esquimalt, 8-0.

Johnny Christianson put James Bay into an early lead in the first period, scoring twice on passes from Art Harris. Cordie Ball, Wally Rosamp and Harris tallied the other markers. It was the second straight shutout for Goalie Ken Matthews.

Norm Coates led Civil Service to its triumph with three goals, two in the first period Bill Tuthill and Lloyd McPartney each tallied twice while Ed Hume and Bill Stinson added the singletons.

Bowling Mark Believed Set

WINDSOR, Ont., Nov. 7 (CP)—Something of a tenpin bowling record was believed set here Saturday night.

A five-man team captained by Ted Tyrrell, a Windsor star pitcher, scored 2,016 points in three games. The highest score rolled up here in 30 years of competition bowling. Tyrrell, in an individual scored 256 in a single game and 695 in three singles score for his team in one game with 111s. That was the highest single-game score in Canada.

P.C.L. Proposal To Be Aired

CINCINNATI, Nov. 7 (AP)—Baseball Commissioner A. B. Chandler will discuss today that a proposal by the Pacific Coast League that players be asked to report for the draft will go before the joint major league meeting in New York on Dec.

The Pacific Coast League, now in its sixth year of class, has accounted for several years to gain recognition as a third major loop.

Red Wings Protect Lead, Whitewash Rangers 7-0

NEW YORK STAND

	W.	L.	T.	F.	A.	Pts.
Detroit	8	1	2	18	10	18
Toronto	6	3	2	16	14	14
Montreal	6	3	2	15	10	14
Chicago	4	4	3	14	16	11
Boston	3	5	2	16	18	8
New York	2	6	2	16	18	6
Rangers	1	7	2	10	20	4

Week's games, tomorrow: Detroit at Rangers, Chicago at Boston.

Detroit Red Wings followed up their Saturday night victory over Toronto Maple Leafs with a 7-0 whitewashing of New York Rangers at Detroit on Sunday. The masters protected Detroit's slim lead over the Leafs who rebounded for a 4-2 triumph over the Black Hawks at Chicago.

Red Wings had things pretty much their own way, pouring in four goals in the opening period and adding three in the second stanza against the punchless Rangers. Three of the Red Wings goals were while Rangers were sitting out penalties.

WEAK ATTACK

New York's weak attack was directed in the second and third periods when Detroit goalie Harry Lumley had only four saves in each stanza. He had a total of only 16, for the night. A crowd of 12,354 saw the rack up his second shutout of the season.

The goal-happy Detroiters gave Ranger goalie, Chuck Rayner, a bad night, as he racked up 28 saves, 18 of them in the second period.

Toronto's victory before a crowd of 17,108, largest of the season at Chicago, snapped a three-game Black-Hawk winning streak.

HAWKS IN LEAD

Hawks led on two separate occasions but they were unable to penetrate the hard-hopped Toronto defence during two periods when Leafs played two man shots.

Leafs resorted to stern defensive measures from the time they gained a one-goal edge on Hawks Meanwhile in the second period until Joe Klukay tipped in the clincher in the final period. A fight between Bob Goldham of Chicago and Gus Mortson enlivened proceedings in the second stanza.

SUMMARIES

NEW YORK RANGERS 0

First Period—1. Detroit, Cretien (Sterling) 1:00. 2. Detroit, Lindsay (Abel) 1:00. 3. Detroit, Howe (Abel, Kelly) 1:00. 4. Detroit, Howe (Abel, Kelly) 1:00. Penalties: Kelly, Detroit, Rayner, Rangers.

Second Period—5. Detroit, Howe (Abel) 2:00. 6. Detroit, McNab, 2:00. Penalties: Cretien (Detroit) 1:00 2. Detroit, Peters (Kelly) 14:00. Penalties: Detroit, Rangers.

Third Period—No scoring.

TORONTO 4, CHICAGO 2

First Period—1. Chicago, Wesenberg (Ch. Gardner) 6:12. 2. Toronto, Gardner (Thomson, Gardner) 10:00. Penalties: Stanfield 7:12. 2. Toronto, Wilson (Kennedy, Gardner) 16:00. Penalties: Gadsby, Meeker, Chicago.

Second Period—1. Toronto, Kennedy (Thomson, Gardner) 13:00. Penalties: Thomson (2), Gadsby (Chicago), Gardner (Toronto).

Third Period—4. Toronto, Kinley (Lewis, Bentley) 17:00.

Five Fatal Seconds Tick for Race Driver

DEL MAR, Cal., Nov. 7 (INS)—A dramatic attempt to save driver Rex Mays from death beneath the wheels of speeding race cars failed by a bare five seconds, it was disclosed today.

Veteran Distance, noted race driver, was a bystander at the Del Mar track yesterday when Mays' Wolfe Special flipped up on its nose and flung him onto the track.

Distance leaped the crash rail and ran to the side of his injured buddy in a dramatic attempt to pull him to safety.

"If I'd had five more seconds before the other cars came at me, Rex would be alive today," Distance said.

"I had hold of his body after he flipped out of the car, but two cars swept out of the back stretch and I had to get out of there fast. Rex was alive at that time.

HIT BY BOTH CARS

"One car hit him on the head and the second hit him on the legs and that finished him."

At the same time as the attempt to save Mays' life was distinct, racing officials began a secret probe into the crackup.

Witnesses said Mays' speeding car apparently struck a chuckhole on the horse racing track and then flung him into the path of oncoming vehicles.

Immediately after the accident another driver reportedly quit the race and told his mechanics.

"I AIN'T GO ON

"I'm just run over Rex Mays—I can't go on!"

Officials of the American Automobile Association clamped a complete censorship over details of the crash and refused to allow a public showing of the official moving pictures of the accident.

Some 17,000 certified spectators, including Mays's wife, witnessed the accident which occurred during the 19th lap of a 100-mile A.A.A. championship race Mays was driving the Wolfe special in which he set the fastest qualifying lap at Indianapolis last Spring.

Regina Caps Edge Flyers

EDMONTON, Nov. 7 (CP)—Regina Capitals came from behind to edge Edmonton Flyers 6-5 here tonight in a Western Canada Senior Hockey League fixture before 7,000 fans.

The victory for the cellar-dwelling Caps ended their seven-game losing streak and prevented Sayers from breaking their tie with Saskatoon Quakers for second place Regina now is three points behind Flyers and Quakers, who trail the league-leading Calgary Stampeders by the same margin.

Arthritic Program Subject of Talk

At a well-represented meeting of the Vancouver Island district, R.N.A.B.C., held in St. Joseph's auditorium on Friday evening at which Mrs. Slater Mary Clare presided, approval was given to the new district by-laws.

Dr. R. Fraser, president of the Victoria division of the Canadian Arthritis and Rheumatism Society gave an outline of the program on arthritis in Canada.

The next meeting, which will be the annual, will be held in November in January.

Heath, Raniers Set For Talks

SEATTLE, Nov. 7 (AP)—Big Jeff Heath postponed today's scheduled confab with top brass of the Seattle Rainiers over the possibility of signing a 1950 baseball contract, but plans to talk things over tomorrow.

Heath ad he was unable to get in from his home at Bow. The veteran major leaguer, out loose this Autumn by the Boston Braves, is dickering with a number of clubs. He still hopes, however, to remain in the big leagues.

LOTS OF LUBRICATION

The North American continent in 1948 produced 2,987,413,000 barrels of oil.

Camera Catches Fatal Spill

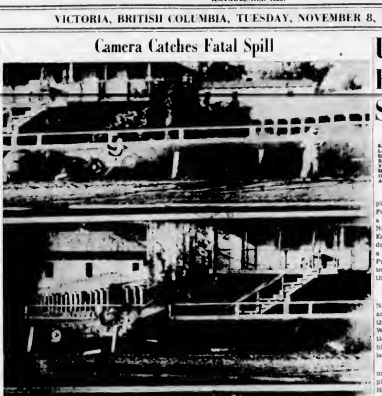

—AP Wirephoto

First three pictures of sequence showing death of Rex Mays during race at Del Mar, California, Sunday are shown above. Top picture shows Mays' car skidding after leaving out railing. Car passing him is driven by Jimmy Parsons. Centre picture shows Mays' car overturning. Bottom picture shows him being thrown out. Note car entering bottom picture at right. Race track officials censored later pictures in sequence.

Upset, Tie Feature Soccer Play

BOW TRAY STAND

	G.	W.	L.	T.	F.	A.	Pts.
Esquimalt	8	6	1	1	21	11	13
Legion	8	5	2	1	19	16	10
Saanich	8	5	2	1	18	12	10
Oak Bay	8	4	3	1	16	14	9
Victoria West	8	3	3	2	10	10	8
Meanors	8	3	4	1	12	16	7
Oak Bay	8	2	5	1	9	17	5
Alcos	8	0	7	1	7	18	1

Two surprises featured Sunday's play in the Victoria and District Football Association Meanors pulled a startling upset by edging Duncan Native Sons, 1-0, at Duncan, while Esquimalt was held to a scoreless draw by Navy in the first game of a double-header at Royal Athletic Park. Victoria West set Alcos down in last seventh straight defeat of the season, 3-1, in the other game.

CLOSE CHECKING

Heavily checked the Native Sons throughout the game and prevented them from getting their short-passing play started. Winners' defence played exceptionally well in shutting out the highest scoring forward line in the league.

Cedric Robb scored the only goal midway through the first half on a play started by Dick Ball and Ken Hill.

Esquimalt, in failing to come up with a win, missed a chance to take undisputed leadership, but moved into a first-place tie with Canadian Legion.

THREE FOR CLARKSON

Bernie Clarkson led Weals to their win over Alcos, counting two goals in the first half and another in the second. Taking a 6-0 lead at half-time, Weals held command throughout. Ed Ball and Jim Turner scored the other markers for the winners. Cliff Ross counted the only goal for Alcos.

Pro Boxing May Be Added To City Sports

Victoria sports fans will have professional boxing added to their entertainment list if plans being made by Wrestling Promoter Rocky Brooks can be carried out.

Brooks announced last night that he was planning to stage a monthly fight card if arrangements can be made to bring the best available ring talent in the Pacific Northwest here. He hopes to be able to announce something more definite in the near future.

PLAN MAT SHOW

Meanwhile, Brooks has lined up two-thirds of what promises to be a standout mat show at the Memorial Arena Thursday night. Brooks has signed fighting top billing in Bonnie Hulls, to match holds with Buck Weaver, current holder of the lightheavyweight belt. A second match pits Lee Grable, who proved popular here in previous appearances, against Carl Gray. The third bout will be announced tomorrow

Set Grid Event

MONTREAL, Nov. 7 (CP)—The Eastern Canada Junior Football championship will be held next Saturday evening at Molson Stadium, Myer Inaky, Quebec Rugby Football Union president, announced today.

Hamilton Wildcats and Montreal Notre Dame de Grace, Junior champs of the O.R.F.U. and Q.R.F.U. respectively, will pack the sudden death game for the title.

Most Valuable

ROYAL COPELAND

Swivel-hipped Toronto Argonaut half, Copeland was named winner of Jeff Russel Memorial Trophy, awarded annually to player in Interprovincial Rugby Football Union deemed most valuable to his team on basis of playing ability and sportsmanship. He is seventh Argo player to receive award since it was instituted in 1936.

Franchises In W.I.L. Approved

SALEM, Ore., Nov. 7 (AP)—Seven teams in the Western International Baseball were approved today by league owners and directors meeting here.

The tri-city area of Richland, Pasco and Kennewick in Washington took over the original Wenatchee franchise and the Bremerton franchise was then transferred to Wenatchee.

President Robert Abel said that the circuit is rapidly nearing complete organization for the 1950 season.

TACOMA TO REMAIN

Abel said Tacoma was almost certain to remain in the fold with the support of the San Diego Padres.

Uncertain yet is the Salem situation. A group of Salem businessmen is currently negotiating with the owners. The Portland Beavers, for the purchase.

With some unfinished business still on the agenda, the W.I.L. directors will continue their meeting tomorrow.

Drobny Wins

STOCKHOLM, Nov. 7 (Reuters)—Jaroslav Drobny of Czechoslovakia yesterday won the King's Cup handicap lawn tennis tournament here, defeating Staffan Stockenburg of Sweden in the final, 8-1, 6-4, 6-3.

Bob Weist Released By Cougars

Fred Hutchinson, manager of the Victoria Cougars, announced yesterday that Centreman Bob Weist had been released. Weist was obtained from the Oakland club two weeks ago on a "trade" basis with the Cougars getting 18 days in which to decide whether to keep him. Weist was returned to Oakland and then released on instructions from the Southern Division P.C.H.L. club.

Weist appeared in seven games, scoring three goals and assisting twice.

The decision not to keep Weist probably means that Ed Dorohoy will now centre one of the three lines. Centre ice is Dorohoy's usual position and in his first two games it appeared as if he would show to better advantage back in more familiar territory.

NEW WINGMAN

With Bernie Strongman, Ed Manur and Roy McKay set on one line and Russ Kopak working with Larry Thibeault and Georges Bouge on the other, the Cougars are in the market for a right winger to round out a third unit. Joe Evans and Al Sentler are both left-wingers.

Hutchinson also announced that yesterday's ticket sale for the Seattle game Friday night topped any previous pre-game sale and another turn-away crowd is expected for the first appearance of the Ironmen.

Saturday's attendance of 4,781 paid was made possible by the sale of standing-room tickets and to close to sellouts capacity. It is now, however, a second Victoria crowd, however, several veteran fans have voiced the opinion that a play-off game between Saskatoon and the original Cougars in 1935 packed over 8,000 into the old Patrick arena.

Turkey Golf Contest Set

The annual Royal Canadian Navy Golf Association Christmas turkey competition will be held at the Royal Victoria Golf and Country Club Thursday, November 24.

"Turkey prizes" will be awarded for low net, low gross and blind hidden hole scores, "kickers' handicap," "pulse hand" and other novelty events.

Entries must reach the secretary of the R.C.N.G.A. before noon Tuesday, November 22.

The inter-club competition for the George Cole Trophy will also be played at the same time.

TAKES HONORS

Mrs. W. S. Smith took silver honors in the women's medal competition at the Uplands Golf Club Friday afternoon with a net score of 78. Mrs. J. D. Ferguson and Mrs. B. L. Pocock tied for the bronze division laurels with net 78's.

Late Basket Gives Aces Thrilling 34-32 Triumph

Billy Bennett's basket with 30 seconds remaining gave Brentwood Aces a thrilling 34-32 triumph over Victoria Centennials in a Saanich senior "B" basketball game at Victoria High School last night. In preliminary action, Vernon Aces came from behind to edge St. Louis College, 38-36, in a hotly contested fixture, and Elke swamped Mount Tolmie, 42-11, in an intermediate "B" boys game.

Brentwood gained an early 10-3 lead, but Bob Bird and Bill Metz tossed in four baskets apiece to have Centennials in a 20-15 edge at the half-time breather.

TWO-MAN BATTLE

It developed into a two-man battle in the third quarter as Bird counted three more baskets for Centennials while Cliff McKay tossed in six points for Aces, who trailed 23-26 entering the final stanza.

Suburbanites rallied to deadlock the count at 26-26, but Bird hit the hemp again to boost Centennials back in front. Ronnie Sesan squared the count again but the winners broke loose to a 32-30 edge on a pair of free shots by Metz. McKay scored from the basket to put Aces on even terms for the third time with less than a minute remaining and set the stage for Bill Bennett's winning effort.

BIRD, MOIR STAR

Bird and Moir accounted for all but six of losers' points. With the former taking scoring honors with 16, McKay was high for Aces with eight.

Line-ups follow:

Aces—Vernon, Vancouver, Slaughter 2, Alcock, Smith, Sawyer, O'Brien 4, McArthur, Bill Metz 10, Ronald Sesan.

Brentwood Aces—R. Sesan 5, Yeating, Bill Bennett 2, Bill Bennett 2, Ryan, Ward, Bill Bird 16, Moir 9, Brown, Bill Metz, Total 34.

Mount Tolmie—Bennett 4, P. Bell 1, Hallinan 2, Mathias 2, Bell, Cox, Hallinan, Mathias, Total 11.

St. Louis—Ryan 2, Ryan 2, Allen 2, Sandwich 12, Sandford 10, Adams, Mc. Total 38.

Victoria Centennials—Bird 16, Moir 9, Harrison 4, Price 4, Robinson, Wardle 1, Total 34.

Elke—Ross, Ogden 10, Stephen, Appleton, Clarke 4, Ross 2, Sharp 1, Total, 42.

Mercantile Hockey Loop Opening Set for Tonight

Victoria's Commercial Hockey League will make a second attempt to open its season at Victoria Memorial Arena tonight. Games originally scheduled for last Tuesday, when play had to be cancelled because of lack of ice, have been rescheduled for tonight.

Civil Service and Brotherhood of Pagermakers open action at 7 p.m. followed by the Navy-Coach Lines battle. The final game of the evening pits Douglas Tire against the Hotelmen.

Rink officials have announced that no ice will be available for the league after tonight. Games originally scheduled for Sunday, November 20 and 27 will be cancelled because of lack of ice, have been rescheduled for tonight.

Civil Service and Brotherhood of Pagermakers open action at 7 p.m. followed by the Navy-Coach Lines battle. The final game of the evening pits Douglas Tire against the Hotelmen.

First information on the Navy team was not available officially last night. The club is coached by George McMorris, who played with Streatham Royals in England. He will hold down the right-wing berth on the third forward line.

FIRST STRING

The first string attackers comprise Harry Harris, who played with Trail Junior Smokies in 1946-47, at centre with Dutch Krump on the right and John Coulter on the left. Krump was league-scoring champion with Porcupine Junior "A" Combines in 1947-48. Coulter played senior hockey at Kewaskis, Ont.

Iron Wood centres the second line with Delmar Brown on the left and Harry Marchuk on the right. Bob Hall, George Withers, a team-mate of McMorris at Streatham, patrols the left wing on the third line with Norman Nelson, with Bernie Strongman on the right.

Roy Bird and Leo Corby form the defence combination and Frank McKay and Bob Reid comprise the other. Norm Jones, formerly with Smith Curwen Indies, is in goal.

OTHER LINE-UPS

Other line-ups follow:

Civil Service: Goal, Ross Parker; defence, Ken Bell, Ken Ross; centre, Ken Ross, Ken Bell; wings, Ken Ross, Ken Bell; Brotherhood of Pagermakers: Goal, Bob Bell; defence, Bob Bell, Bob Bell; centre, Bob Bell, Bob Bell; wings, Bob Bell, Bob Bell.

Navy: Goal, Bob Bell; defence, Bob Bell, Bob Bell; centre, Bob Bell, Bob Bell; wings, Bob Bell, Bob Bell.

Coach Lines: Goal, Bob Bell; defence, Bob Bell, Bob Bell; centre, Bob Bell, Bob Bell; wings, Bob Bell, Bob Bell.

Hotelmen: Goal, Bob Bell; defence, Bob Bell, Bob Bell; centre, Bob Bell, Bob Bell; wings, Bob Bell, Bob Bell.

Douglas Tire: Goal, Bob Bell; defence, Bob Bell, Bob Bell; centre, Bob Bell, Bob Bell; wings, Bob Bell, Bob Bell.

5-GAME SPECIAL
COMMERCIAL HOCKEY LEAGUE
TONIGHT, 7 P.M.
Memorial Arena
Civil Service vs. B.O.P.
(Brotherhood of Pagermakers)
Navy Bezlette vs Coach Lines
Hotelmen vs
Douglas Tire vs. Hotelmen's
Team
2 Games 50c Children 10c

WRESTLING
MEMORIAL ARENA
THURSDAY - 8:30
Triple Main Event
Lee Grable vs. Carl Gray
Jim Gonsalves vs. Buck Weaver
Gene Boudreau vs. Lee Kurbelos
All Bouts 2 out of 3 Falls, or 1 Hour
Tickets at Horseshoe and Globe
Venue: Rink Cert Cafe, Cigar Store, Quadra, Ringside, Mezz. Reserved $1.50 Rush $1. Students 50c at Arena.
Rocky Brooks, Promoter.

Tail-End Teams Win to Tighten Tenpin League

HOW THEY STAND

Gorge Hotel	15	15	
Hotelmen	14	16	
Pacific Meat	14	16	
Arcades	12	14	

Trailing teams in the City Senior Tenpin League, both came up with 2-1 victories at the Arcade Alleys Friday night to tighten league standings. Winners of three games last week, the Colonist five won its first two against the league-leading Gorge Hotel and then dropped the finale by a lone pin. The narrow victory kept the Hotelmen in sole possession of first place with the other three teams sharing runner-up honors, two games behind. Pacific Meat moved up with a win over Arcades.

RON WILSON LEADS

Ron Wilson led the Packers with a total of 523, made up of games of 208, 315 and 190, giving him both high three and high single for the night. Teammate Bill Coates was next in line with 529.

Other high scorers included John Angus, 524; Charlie Kerr and Art Porter, each with 522. Wally Davis, 517, and Bob Turner, 503.

All but the final game between Pacific Meat and Arcades were close. Colonist won their first from Gorge Hotel by nine pins and the second by eight before their single-stick loss. Arcades lost the first by 14, won the second from the Hotelmen by four pins and then were badly trounced in the decider.

"Impossible" Shot Wins Cars For Curlers

EDMONTON, Nov. 7 (CP)—A shot the experts thought impossible won new automobiles for a car-less foursome from Trail, B.C., Saturday night as Theo (French) D'Amour skipped his rink to the grand prize of the six-day Associated Canadian Travelers bonspiel.

It was Skip D'Amour, a former Dominion curling champion, who snatched a 8-8 victory from another Canadian champion of past years, Leo Johnson of Winnipeg. After leading Johnson 13-3 in the first game of a best-of-three series for the cars, D'Amour made the final rock count for two points in the second game.

On the final end, Johnson appeared to have the game sewed up. He had a well-guarded rock touching the eight-foot ring while D'Amour only had one in the house. With the last rock of game, D'Amour raised one of his rocks into the house, taking out Johnson's at the same time for two points.

As a consolation for losing the cars, the Winnipeg rink was awarded four wrist watches.

Dandurand To Reject Presidency

MONTREAL, Nov. 7 (CP)—Leo Dandurand, fiery president of Montreal Alouettes and next in line for presidency of the Big Four, is preparing for an "independent" to head Canada's top football operation.

Dandurand was one of the central figures in last week's squabble between the Als and Ottawa Rough-riders over four playoff dates.

Alouettes, who had beed out against a mid-week afternoon game with Ottawa in the Big Four playoff because, they said, it would not draw a large crowd in Montreal, bowed to the league ecsentricity decision Friday that the game would be played here the afternoon of Wednesday, November 9.

PLANS TO REFUSE

Dandurand said in an interview Saturday that he will refuse the Interprovincial Rugby Football Union presidency at the annual meeting next January and revive his two-year-old modest for an outsider without team affiliations to head the league and serve without salary.

Under the Big Four rotating system, heads of the various clubs take turns as presiding over the I.R.F.U. and Dandurand, now the league's first vice-president, will have his turn next year.

Belgian Victory

ROTTERDAM, Nov. 7 (AP)—The Belgian national soccer team defeated The Netherlands yesterday. It was Belgium's first victory in the sport over The Netherlands since the end of the war.

DON'T PULL A BOIL LIKE A TOOTH!

Your method of removing boils and carbuncles may be causing you needless pain. The ASEPTA method is guaranteed to be both painless and effective. ASEPTA OINTMENT has satisfied thousands. It is approved by doctors and druggists and it is a highly recommended treatment for sores, abscesses and other wounds. ASEPTA OINTMENT is sold at all drug stores.

Better Bowling

By BILLY SIXTY

CAUTION—SLIPPERY. While the ads allege they "helps" the right-to-left break, the highly polished, slick alley surface can not be applied by the bowler, on the fast alley, the ball-to-alley speed of the way to the pins is too great for any surface treatment to maintain control.

Yesterday's column explained that the sharp hook is effectively delivered on the slow alley by moving the starting position towards the centre. This controls the toward break, and the ball is thrown by increasing the angle of delivery to the right side of the headpin.

The situation is reversed on the fast alley. There is no noticeable hook action. There may not be any break on the ball, no matter how much spin is applied. The answer to this type of alley is to make little if any allowance for a hook and to place the ball directly at the strike pocket when it is released.

The stance moves to the right or near the gutter on a fast alley (See illustration). The problem is to execute the fundamentals of bowling with sufficient care to ensure accuracy. Strength the ball at the strike pocket with no more than medium speed. Advanced skill is not.

A fast ball will run to the right (reverse) because of the deflection from the slick surface. Depending on the speed and amount of spin given to the ball, decide how far to the right of the alley it is most desirable to start.

Success on a fast alley requires co-ordinated use of every basic bowling skill. Don't hurry. Playing a fast alley is like driving on ice. Avoid skids. Check your brakes!

(Copyright 1949, John F. Dobe Co.)

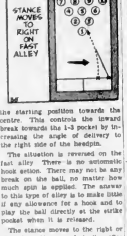

Varsity Swad Nips Clippers At Nanaimo

NANAIMO, Nov. 7 (CP)—University of British Columbia Thunderbirds, showing better form around the net mouth, Saturday handed Nanaimo Clippers of the Mainline-Okanagan Senior Amateur Hockey League a 5-4 defeat in an exhibition game played here before some 1,100 fans.

Coming from behind an early 1-0 deficit in the initial period, Varsity repped home three unreplied markers to go in front and, though pressed at times by Clippers, hung on to their lead throughout the second and third periods.

DIVIDE IN SECOND

Clippers divided two second-period goals with the eventual winners and then binked two of four red lights in the concluding stanza. Bobbie Koch led the Thunderbird scorers with a pair. Lindsay, Hugh Berry, Duchane and Neiford counted singles.

Nanaimo goals came from the clicks at Warnick Lundmark, Yaciuk, Courdeau and Ramsden. The game was clean throughout, with seven penalties of the minor variety.

Ernie Brown Heads Golfers

VANCOUVER, Nov. 7 (CP)—Ernie Brown, popular pro at Quilchena, was named president of the British Columbia Professional Golfers' Association at its annual meeting held last week. He replaces Jock McKinnon.

Ernie Tate, Fraser View, was appointed vice-president, with Billy Thompson again acting as secretary.

Ripley's Believe It or Not!

LOVE—HENPECK and HUSBAND said TOGETHER in Virginia, Michigan and Pennsylvania

CASTILLO de SAN MARCO
St. Augustine, Fla.
Built 1695-1756

FIGHTER WHO POUNDS ALL SENSES & FEELS OF SOLID ROCK
Carlos Ortiz—Champion
IT WAS BURIED BY A CAVE-IN, BUT THE SPARKS AND THE FIRE OF HIS MOCKING FIGHTING FOR TITLE STILL ARE

GOOD TONY—THE ONLY HORSE IN THE WORLD TRAINED TO CARRY A LASSO IN HIS MOUTH AND ROPE A CALF

ALL SUNDAY'S ITEMS SELF-EXPLANATORY
Please Address All Queries to Cartoonist Ripley, c/o King Features, New York City, N.Y.

Capilanos Top Batters But Chiefs Specialize

TEAM BATTING

CLUB	AB	H	2B	3B	HR	SH	SB	LOB	PCT
Vancouver	6116	1841	329	104	223	203	37	61	.301
Wenatchee	6147	1837	319	108	208	184	41	59	.299
Spokane	5931	1772	309	108	208	184	39	57	.299
Yakima	5731	1651	304	107	198	206	71	71	.288
Victoria	5866	1688	304	108	198	186	37	64	.288
Tacoma	5894	1697	289	107	197	203	79	57	.288
Bellingham	5777	1663	287	103	189	184	48	52	.288
Grays Harbor	5749	1655	283	102	189	203	46	70	.288

CLUB	GS	GD	SO	BB
Vancouver	171	33	600	412
Wenatchee	166	46	769	1008
Spokane	166	37	669	1000
Yakima	164	33	606	898
Victoria	164	37	606	1000
Tacoma	172	35	706	1000
Bellingham	164	37	606	1000
Grays Harbor	164	36	606	1000

Vancouver Capilanos captured the Western International League team batting championship with a mark of .308, but Wenatchee Chiefs topped the specialized departments, according to official Home Runs Bureau averages released yesterday.

SCORE MUST RUNS

The Chiefs, who finished second in batting with .304, scored the most runs, 1,000, poled the most hits, 1,834, batted in most runs, 1,098, garnered the most total bases, 2,536, led in two-base hits, 307, and home runs with 144. Cancelling their offensive punch was the 1,000 runs scored by their opponents and the 1,317 runners left on base, second only to Yakima's 1,321 stranded runners.

Victoria Athletics' fifth-place finish is reflected in the batting averages. The 4-a-game fifth in batting with a .288 mark, fifth in runs scored with 880, fourth in hits with 1,594, third in total bases with 2,281, fourth in runs batted in with 848, third in doubles with 282, third in triples with 60, and second in home runs with 116. The A's gave up 867 runs and left 1,302 runners on the sacks. They garnered 730 bases on ball and struck out 621 times, tops in the league.

McDOUGALD FIGHTER

Gil McDougald finished eighth amongst the regulars in the individual batting race with an average of .344, 26 points less than the league-leading .380 mark compiled by Wenatchee's Clint Cameron. He led the league in doubles with 44.

Jim Warner of Wenatchee took slugging honors, grounding .344 total bases and setting new records in home runs with 43 and runs scored with 152. The old home-run record was set at 40 by Bill Bartlett with Bremerton in 1946, and the former run record of 151 was compiled by Ralph Kaufmann with Vancouver in 1940.

OTHER LEADERS

Other leaders were: Jim Robinson, Vancouver, most hits with 221 and stolen bases with 41; Ritchie Moyer, Wenatchee, 17 triples; Larry Barton, Spokane, 132 runs batted in; Ken Richardson, Spokane, 136 bases on balls, and Dick Greco, Tacoma, 120 strikeouts.

O.C. Soccer Standings

LONDON, Nov. 8 (AP)—Standings of the top five soccer teams in the English League and the Scottish League

ENGLISH LEAGUE

DIVISION I

	W	D	L	F	A	Pts
Liverpool	7	3	0	19	6	17
Wolverhampton	7	3	0	17	7	17
Manchester United	6	3	1	16	8	15
Arsenal	5	3	2	15	10	13
Portsmouth	5	3	2	14	9	13

DIVISION II

	W	D	L	F	A	Pts
Tottenham Hotspur	10	3	1	29	10	23
Sheffield Wednesday	9	3	2	28	12	21
Blackpool	8	3	3	28	17	19
Burnley	8	3	3	26	16	19
Doncaster	8	3	3	26	16	19

DIVISION III (SOUTHERN)

	W	D	L	F	A	Pts
Notts County	9	3	1	26	11	21
Northampton	8	3	2	26	13	19
Southampton Town	7	3	3	19	13	17
Nottingham Forest	7	3	3	19	13	17

DIVISION III (NORTHERN)

	W	D	L	F	A	Pts
Gateshead Rovers	8	3	1	22	12	19
Queen Alexandra	7	3	2	22	12	17
Mansfield Town	7	3	2	17	10	17
Rotherham United	7	3	2	17	10	17
Stockport County	7	3	2	17	10	17

SCOTTISH LEAGUE

DIVISION "A"

	W	D	L	F	A	Pts
Hibernian	8	3	1	26	11	19
Celtic	8	3	1	24	11	19
Albertonians	8	3	1	23	10	19
Dundee Rangers	7	3	2	19	10	17

DIVISION "B"

	W	D	L	F	A	Pts
Motton United	8	3	1	27	11	19
Arbroaths	7	3	2	19	12	17
Dunfermline	7	3	2	17	10	17
Hamilton Academicals	7	3	2	17	10	17

Racing Results, Entries At Rockingham At Tanforan

FIRST RACE—
Last Jester (Calabro) $6.20 $3.40 $2.60
Gino Pilot (Mc...) ... 3.80 2.80
Bright Star (Mc...) ... 2.60
Scrapper War Mission, Local Option, Gene Paul, Same Time.

SECOND RACE—
Gallant Bob (Mc...) $6.20 $3.20 $2.60
Chickadee (Mc...) 4.80 2.80
Bonnie Bee (Emberson) Abras Pure, Lech Ost.

THIRD RACE—
Cinderella (Mc...) $14.80 $3.20 $2.60
Bonnie Bee (McLaughlin) 11.20 4.20
Gallant Bob, Chickadee, Sunny Sue.

FOURTH RACE—
Mr. Mystic (Mc...) $20.80 $4.20 $2.60
Gay Pilot (McLaughlin) 13.20 4.60
Gino Pilot (Calabro) 2.80
Scrapper, Gallant Bob, Bonnie Bee, Sunny Sue.

FIFTH RACE—
Bonnie Bee (Mc...) $9.60 $3.20 $2.60
Gallant Bob (McLaughlin) 3.80 2.60
Wild Cat (Mc...) 2.60
Scrapper, Chickadee.

SIXTH RACE—
Chickadee (Mc...) $4.80 $2.60 $2.20
Gallant Bob (Calabro) 2.60 2.20
Scrapper (Mc...) 2.20
Cinderella, Good Brown, We Know Gary.

SEVENTH RACE—
Gallant Bob (Mc...) $4.40 $2.20 $2.20
Arsenal (Calabro) 2.20 2.20
Chickadee (McLaughlin) 2.20
Scrapper, War Agent, Fair Gorilla.

EIGHTH RACE—
Gallant Bob (McLaughlin) $17.40 $12.20 $7.20
Arsenal (Calabro) 8.60 5.20
Chat Napoleon (Pollard) 6.20
Scrapper, Bonnie Bee, Girl, Miss Rose, Warlock.

OVERNIGHT ENTRIES

FIRST RACE—Six Furlongs
Gardena, Kill ... Hitch a War ... 118
Kentucky Red ... 118 Bebela ... 118
Ivy Jay ... 118 Ruth Ann ... 118
Ivy Day ... 118 Ruby Ann ... 118
Pine Night ... 118 King Eric ... 118
Pine Knot ... 118 Ruby Ann ... 118
Twilight Dancer ... 118 Ruby Ann ... 118
Chic Reef ... 118 Upward Bound ... 118

SECOND RACE—Six Furlongs
Hal Hilman ... 116 Our Pirate ... 116
Ruby Ann ... 116 Ruby Ann ... 116
Mr. Phoenix ... 116 Ruby Ann ... 116
Tinsel ... 116 Garden Wood ... 116
Ruby Ann ... 116

THIRD RACE—Six Furlongs
Ladybird ... 113 Galiche ... 116
Dead Shot ... 113 Sea Fox ... 116
Wed Hilton ... 113 Sure Fox ... 116
Ruby Ann ... 113 Ruby Ann ... 116
Copyright ... 113 Ruby Ann ... 116

FOURTH RACE—Six Furlongs
Ruby Ann ... 116 Ruby Ann ... 116
Ruby Ann ... 116 Ruby Ann ... 116
Top Foot ... 116 Calvary Maid ... 116
Ruby Ann ... 116 Ruby Ann ... 116

FIFTH RACE—Six Furlongs
Ruby Ann ... 116 Challenge ... 116
Interlude ... 116 Bernie Moore ... 116
Ruby Ann ... 116 Cherry Pace ... 116
Ruby Ann ... 116

SIXTH RACE—Six Furlongs
Jimmy Jerry ... 116 Stirling High ... 116
Paper Mill ... 116 Ruby Ann ... 116
Ruby Ann ... 116 Ruby Ann ... 116
Neptune ... 116 King Tom ... 116
Good Sod ... 116

SEVENTH RACE—Mile and 20 yards
Ruby Ann ... 116 Ruby Ann ... 116
Ruby Ann ... 116 Ruby Ann ... 116
Ruby Ann ... 116 Ruby Ann ... 116

Colonist Want Ads for Results
Open 8 A.M. to 8 P.M.

COLONIST CLASSIFIED WANT ADS

Call Empire 4111 for Colonist Classified

The Daily Colonist

CLASSIFIED RATES
(In per line per day) 3c per line for consecutive insertions. 2c per line for the month (26 days) when ads appear in consecutive insertions each day. Minimum charge, 50 cents. Minimum advertisement one line.

Birth $1.00 per insertion.

Deaths, Funeral Notices, and memorials $1.00 per insertion. Obituary and funeral notices include one insertion free.

Marriages, In Memoriam Notices, Cards of Thanks not exceeding 12 lines $1.00 for first insertion. Additional lines 25c per line.

Any item for which no amount of money is specified, must be made within 24 days from the date of the same, otherwise credit will not be allowed.

The Publisher does not be responsible for more than one incorrect insertion of any advertisement ordered for more than one time.

When answering Box Number advertisements in which a stamp is required, please enclose a stamp.

1 BIRTHS

BURTON—Born at Jubilee Hospital, Monday, November 7, 1949, twin girls, to mother and Mrs. P. Burton, a sister for Sandra and Ann. Thank you Dr. G. M. Pratt and hospital staff.

BANCOCK—To Mr. and Mrs. F. E. Bancock (nee Ruth Ashby), a daughter, on St. James's Hospital, a brother for Jeremy.

SOMERS—To Leo and Vera Somers (nee Vera Lamb), a daughter, Lynda Jean, at Jubilee Hospital, on Tuesday, November 8th. Sister for Bruce. Our thanks to Dr. Pratt and the nurses of the Royal Jubilee Hospital.

TAGGART—To Mr. and Mrs. J. D. Taggart (nee Marjorie Wiggins), at Victoria General Hospital, November 7, 1949, a son, Jason Lawton.

WALTON—Born to Mel and Mrs. Art Walton, 1047 Dallas Road, Saturday, November 5, 1949, at Victoria General Hospital, a son, Michael Bruce. Thanks to Dr. Russell Rosenjan.

2 MARRIAGES

BEVER-POTTINGER—Her and Mary B. Potting, of Victoria, and Alexander Bever, of Mount Bay, Victoria, at their residence, Doris Clarke, in Lawrence Hatley, per Rev. Canon Cecil Cooper, assisted by Rev. Mr. Hatch, and Mr. Ernest Potting, brother of the bride, at 2 p.m., November 5, 1949, with Dr. A. E. Wickenden, organist.

PAYNE-BATTERSFIELD—Mr. E. C. Payne, 244 Richmond Avenue, announces the marriage of his daughter, Ethel Mae, to Mr. Ernest Battersfield, son of Mrs. Battersfield, Sidney, B.C., on November 5, 1949, at Victoria.

3 DEATHS

AIRD—At the residence, 1180 Beacon Avenue, on November 8, 1949, Donald Aird, widow of the late William Aird, aged 87 years. Funeral Friday, November 11, at 2:30 p.m. Service at the chapel of the parlors. Rev. Dawson to officiate. Interment in Ross Bay Cemetery. Kindly omit flowers.

BURNS—Suddenly, on November 7, 1949, at Victoria, Mr. Thomas Burns, aged 78 years, born in Pictou, Nova Scotia, a resident of this city for the past 40 years. He leaves to mourn his daughter, Miss Olive Burns and his sister Annie (Dunbar) McKinnon both of Victoria, and a nephew and niece in Nova Scotia and a nephew in Alberta. Funeral services will be held at Wednesday, November 9, at 1:30 o'clock in McNeill Brothers' Funeral Parlors, 1625 Douglas Street. Rev. Dr. Ernest Burkholder to officiate. Cremation follows.

BURNAY—At St. Joseph's Hospital on November 6, 1949, Anne Amelia Burnay (nee Anne Amelia Bell), widow of the late Capt. Joseph Burnay, aged 78 years, born in Plymouth, Devon, and a resident of Victoria, B.C., for the past 50 years, leaving to mourn her loss, one son, Joseph Burnay, of Victoria, one daughter, Mrs. Ethel Burnay, of Victoria, Mrs. Percy Barker of Duncan, Alta., Mrs. Cecil Bell of Victoria, Mrs. Ernest Bell of Victoria, Mrs. Ernest Bell of Victoria, Mrs. Ernest Tomlinson of Wetaskiwin, Alta., Mrs. Ernest Bell of Victoria, Mrs. Ernest Bell of Victoria, Mrs. Ernest Bell of Victoria and Mrs. Hopkins. The late Mrs. Burnay was a grandmother of Mrs. Ernest Bell, Cameron, Alta., Mrs. Thomas Bell, Victoria, Mrs. Ernest Bell, Victoria, Mrs. Ernest Bell, Victoria, Mrs. Ernest

1 LOST AND FOUND

LOST—GOLDEN SYRANO OF CULROSS, north section, Saturday afternoon. Reward. 10 Belmont, Rockland. Phone G 6911 or G 3464.

LOST—SMALL SOUVENIR OF KNOX, of sentimental value, off Cedar Hill or vicinity. Please call Colquitz 2-2-R.

LOST — SET OF KEYS AT KILACHNEY by lake, on Oct. 14. Phone G 3464 reward.

LOST — PURSE, G. WEARY, BLACK Persian lamb, in auto "Sedic." Reward. G 2867.

LOST — BALLOWEEN NIGHT AT Mr. Hughes' Hall, silver cup, finder

LOST, VICINITY BEVERLY PLACE, Lot Rosemont Road, Gordon Head, Saturday, Oct. 29, Phone G 7812.

LOST — ON BLOCK OF SOUTHGATE, school black sports jacket, G 5831.

LOST—BOY'S ROLLER SKATES, THURS. G 2195.

LOST—WINDSOR CORPORATION LEAGUE by recovery at 16-31 strip mechanic's overhead, reel from 8 pins. Reward. Bridge Building.

LOST, FEMALE SHEEP PICKING UP FIELD on Grant Road, Saturday afternoon. Phone Colwood 2-1-R.

$5 LOST — LOST: GOLD BAR, CAR Cedrose Bay, men's silver with chain. Reward on back "J.S.W." G. 3-2 Bay Street.

2 BUSINESS DIRECTORY

SHOE STRETCHERS

$1 SAVE — SAVE YOUR COMFORT! $1 will be an asset at an extra cost. Phone Sam Swanson for estimate, 3 4112.

BOILERMAKERS

A. BURTON BOILERMAKING AND MACHINING, sheet metal and welding. Good service and low price. Phone G 6918.

A BETTER BOILERMAKING CO. LTD. Boilers, tanks, sheet metal, welding and machining. Specialists in boilers. Estimates free. G 2330.

ALL TYPES BOILERMAKING AND LOADING, any size, minimum, 1-ton. W. A. Trow G 2837.

A SAFE BETTER BOILERMAKING EXCAVATING and hard rock drilling. Phone Camsell G 3833.

BOILERMAKING AND BOARDBUILDING—Boilermaker helper and sheet metal worker, experienced in Eagle and copper work. Apply 1010 Government, Victoria. Phone Eagle Aerie, G 4112 Government, Victoria.

BOILERMAKING, WELDING, MACHINING. For a true workmanship job, call on the Cail Brown Construction Co. Ltd. Phone G 7111, 1700 Douglas St., Victoria.

BOILERMAKING AND CLEANING WORK. Boilers, tanks, sheet metal, welding. The Jack Service Co. Ltd. 1 Bay Street. Phone G 4188 Day.

BOILERMAKING LABORATORY—Boilers, tanks, sheet metal and welding. Phone G 4112 Government, Victoria.

BOILERMAKING—EXPERIENCED OFFHAND helper, experienced in Eagle and copper work. Earth and Government Streets. Apply Eagle Aerie, G 4112 Government, Victoria.

BOILERMAKING, EXCAVATING AND hard drilling. Garner Bros. Ltd. Phone J. M. Auto, Colquitz 8-0.

CABINET WORK

WM. F. GROCOTT — WOODWORKING Cabinet Making 2001 Douglas S 3024.

KITCHEN CABINETS, STORE FIXTURES, built to your specifications. Cabinet Shop, 1010 Government, G 7831. Evening phone G 3487.

CARPET CLEANING

A BETTER LOOKING CHESTERFIELD and carpet, when method is used by experts. The Rainbow Cleaners offer. See a 3202 Douglas.

CARPETORIUM CO. 1119 YARDLEY Street. E 2461.—Cleaners, repairs, moth proofing and dyeing. Cleaning, 75c per sq. yd. Repairs at lower rates. Free estimates.

WALL CASES, FUR AND CHESTERFIELD Cleaners, $ 2 up. Cleaning and moth proofing. Work done in your home. Cleaning equipment rented. Carpet cleaning.

CATHOLIC SUPPLIES

STATUES, CRUCIFIXES, Fonts, Holy Water, Rosaries, Sacred Hearts, Statues. Catholic Supply House, 1708 Broadway.

CARTAGE AND DELIVERY

THE DIME MESSENGER
G 5334
Delivery Service
Light Delivery of All Kinds
Parcel — Baggage — Moving
We Deliver — Every Street in the City
Cost a Dime
24-Hr. SCHEDULE-RIGHT STREET

CEMENT WORKS

CEMENT WORKS, TILE, BRICK, Chimney Sundries. Sam Roberts, Tenderer. G 3-2 Government Street, Victoria.

CHIMNEY SWEEPS

CAPITAL CHIMNEY SWEEP, VACUUM-Methods. Phone service. E 4112.

E. ATTA'S BIRDS JACK LEONARD Bird Service. Reduced Rates.

COFFEE SALES AND SERVICE

COFFEE MAKER REPLACEMENT PARTS for all Sets and Coil, Cable, Cord, Stop, Vent Douglas Street. G 3-2 S 3-2.

COAL AND WOOD

A BARGAIN FOR HILLCREST WOOD. A 32 Hillcrest for blocks and stove. Hillcrest Wood Yard, Hillcrest. G 3-2 Hillcrest Yard Hillcrest.

Life we have divided with wood, respect the remaining side for firewood. Phone Immediate Delivery Anywhere
2-Tree-Cord Lots

For Stoves and Furnace, per cord $9.50
Mixed Split Fir, per cord $9.50

Stove — It pays to assist a little respect, to get a little wood. Stove, for spring lots and get wood. Phone G 3-2.

CAPITAL FUEL CO.
Phone Day and Night, G 3101

TIMBER-DAY SPECIAL ONLY!
A BARGAIN FOR HILLCREST! 20½ inch Douglas fir, 4 ft. long, 2 ft. split, piled with little blocks, dry sawdust, 30 cords, $10 per cord. Phone G 3-2 original, stock, order in value. Immediate delivery.

50 CORD 16 TWO-CORD LOTS ATTENTION—Don't be fooled and pay $12 per cord for 2 cords. Buy 1 cord for $12 and get 1 for $10 (10 lots, 20 cords) the Hillcrest Prized Best—Dry, tight, 2 cords, $12 and 1 cord $10 (10 lots) Be sure the bargain lasts and be in the Hillcrest Best.

HILLCREST FUEL CO.
G 1441 Door G 6816 Day and Night

AM NOT FOOLING

AL. BARR—PHONE G 3-2 S 3-2. Dry Stove wood, Cord for Furnace, Fir, Stove and Mixed. 16 Cut, Cord wood only, Cord 16 Cut, Cord wood only, Cord 16 Cut, Cord wood only, Cord

49 FOR SALE—MISCELLANEOUS

A PERFECT — WEEE-BIRD SALE OF used fog machines. Reger Watts Electrical Co. Ltd., 1101 Douglas. Victoria. Tel. 4-8-8. PHS Bldg.

A REBUFF—ENGLISH CABINET (walnut), mantle, mirror, sideboard, chesterfield, electric heater! Bargains! Tyler Ad. 818 Pole Street.

A STUPENDOUS TEXTILE FAMILY. Tuesday, Nov. 8. Phone 8 Art Gallery Right Street.

A GUIDMAN-TORRY CARD REGISTRAR, manufactured, Owen Richardson, 420 Belmont Bldg. Phone 8 Fulford.

A BUS—PORTABLE ELECTRIC SEWING Machine. Fully guaranteed. Phone 8 Tyler.

A MOVE, WELL, KOTTED SOIL. 1 yard, plus and one, $3.50; per yard, $ 2.25.

A 7 GX — RUBBER STAMPS. From

A DOUBLE LOAD MANURE BOX, no sinders, $12. $2 cut up. G 5846.

A GIP MANURE IS FER TO COME. 1 ton, 7, 20; load, delivered G 1171.

A LEMONS—ALWAYS BEST FOR TOP or manure, clay fill. R 8754.

A TOP AND FRAM BOXES FOR SALE. G 5232.

A BIGGIT ON GOOD CONDITION. 8 Phone R 8788.

A WHITE STEEL CRIB AND MATTRESS, quite deep sides, $5 each; 4-drawer small size, $10. Phone G 5232.

A VOLUT PAILIER 8 PIECE, $20. Phone G 5232. Phone 8 Tyler.

A VIP FILL—FREE FOR THE TAKING. 7 or 8 per yard, delivered. R 7148.

A VIOLETS BRIGHTMENT FOR COPPER 7 for 7 per yard, delivered. R 7148.

A VIOLETS BRIGHTMENT FOR COPPER 7 for 7 per yard, delivered. R 7148.

A TRIPLE, ZEISS IKONTA 3.5 LENS. 7. 2811 between 8 and 9 p.m.

A BIG MANURE WITH PLAY MOSS 7 yard, plus, delivered, $6.50 delivered. Sands and Delivered. G 5232.

A PRA POP-CORN TOASTERS. 1 only. 7 electric sewing machine, Phone Phone. Victoria. Tel. 1136 Douglas St.

A WHALE BOOST WITH WATERPROOF 7 mattress, excellent condition, $20. Phone Phone. Victoria. Tel. 1136 Douglas St.

A 7 Phone Arch Good and good 7 heater with accessory stove, $24. 2 1108. Brooks, 1 Pole, weekdays.

A VIOLETS: TRAINS REPAIRED. Phone 7 Phone. Victoria. Tel. 1136 Douglas St.

A ELECTRIC WASHING—MACHINE FOR 7 sale. Phone G 5232.

A 7 BUTTLEGEL, 21 PER SACK, DELIVERED. Lawns and gardens good condition. Apply Brentwood Bay, phone now. Phone 7 Phone. Victoria. Tel. 1136 Douglas St.

A 7 BUNT CLASS CUTTERBIT RAMP. 7 heavy duty, large or small, $10 down, $1 per month. G 6022 or 7 Phone Phone.

A 7 FOR SALE — BONSHAW ELECTRIC 7 Piano. Blair marble mantel, Tinted electric gas-radiator, cost radio. 2 Phone 7 Phone. Victoria.

A 7 FOR SALE — BONSHAW ELECTRIC 7 heater, excellent with sleeve stoves, cost price $41. Phone R 8788.

A 7 FOR SALE—20 BEGINNING AUTOMATIC 7 Phone. Victoria. Tel. 1136 Douglas St.

A 7 FOR SALE — 40 CHROME CHAIRS 7 very good condition. Call Belmont 8 Phone Phone R 8788.

A 7 HAVE TOTT TRYT. 12 B 10. 4-8 7 wall, coal good stoves. 38-70. 40 short stoves. 1000 Lowder Street Victoria.

A 7 HOCKEY EQUIPMENT—1 PAIR BROCK 7 skates, size 8, 1 pair CCM skates, size 7. Phone R 8788.

A 7 HOBARD MODEL 1 GAS BARN OVEN 7 heater, $60 F.O.B. Cobble Hill.

A 7 JACKSIPE KITCHEN TABLE 4 7 flat-topped and 2 leaves.

A 7 JAYE'S ICE PLATES, SIZE 4, WITH 7 boots attached, size 8. R 8788.

A 7 JAYE'S SKATES, SIZE 7, $6.50 PRICE 7 other size R 8788.

A 7 MAN'S BICYCLE, BENWOOD'S 28 7 Phone Phone. Victoria. Tel. 1136 Douglas St.

A 7 MOTORCYCLE WITH SIDE—CAR

15 AUTOMOBILES

TIP TOP AUTO SALES LIMITED

THE GREATEST SELECTION OF USED CARS IN VICTORIA

TAKE NOTICE

We Are Now Agents for the

"THE RENAULT"

The "Mighty Mite of the Road."

Come In and Compare It With Other Cars of Similar Size. Also Have That Demonstration Ride

Can Be Bought for $500 Down and $40 a Month.

50 Miles to the Gallon.

PRICE $1359

1949 Chevrolet Sedan Just like new Only 8,000 miles Down $1000

1948 Oldsmobile '8' Sedan. Plus radio and heater. Down $1000

1948 Pontiac Silver Streak '8' Sedan. Radio, air conditioner, first class condition. Down $1000

1948 Pontiac Sedanette Silver Streak Radio $2195

1947 Mercury 114. Sedan. Lovely condition $1650

1946 Chrysler Windsor Plus extra condition $2195

1946 Plymouth Sedan. Clean condition $1555

1941 Cadillac Sedanette '8' real nice. Full power $1995

1949 Bathurst Taxi. Ideal for a real taxi. Down $1000

VICTORIANS ARE TALKING ABOUT THE AMAZING LOW PRICE OF THESE GOOD CARS

TIP TOP AUTO SALES

1940 Buick Sedan. Heater Good condition $1350

1940 Ford Sedan Heater, radio $845

1939 Dodge Sedan Good condition $1095

1940 Plymouth Coupe. Good condition $450

1939 Chevrolet Sedan $895

1938 Morris 4 Door Sedan. Good condition. Down $250

1937 Plymouth Coupe $745

1937 Buick Sedan $895

1936 Chevrolet Coach $795

YOUR CAR AS A DOWN PAYMENT

Satisfaction Guaranteed

B Nichols B 6813

VICTORIA SUPER SERVICE LTD.

1947 STUDEBAKER CHAMPION $1700

1941 NASH AMBASSADOR SEDAN $1350

1939 NASH AMBASSADOR 3 SEDAN $750

1935 LAFAYETTE SEDAN $495

1934 TERRAPLANE SEDAN $375

1947 HILLMAN MINX SEDAN $1150

1948 STANDARD '6' DROP-HEAD COUPE $900

1941 REO 6-TON TRUCK. NEW 2ND MOTOR $1200

1934 WILLYS PANEL VAN $450

1108 BLANSHARD ST PHONE G 4014, B 1190

EXTRA VALUE AT WILSON'S BARGAIN LOT

1946 OLDSMOBILE SEDAN with Hydramatic drive. Equipped with radio and heater and in excellent condition throughout. A real buy at $1995

1940 CHEVROLET SEDAN in sheer good condition. A car that has had the best of care. A real buy. Buy it for $1875

1937 CHEVROLET SEDAN with heater. Already owned and by Sunshine condition. Equipped with heater and ground for quick sale at $1550

1934 CHEVROLET COACH Real value at $375

MODEL "A" ROADSTER $125

WILSON MOTORS, LTD.

1037 BROADS AVE PHONE G 4111

EMPRESS SALES

1111 YATES STREET

SATISFIED CUSTOMERS SINCE 1920

1949 METEOR 8-PASSENGER. Radio, heater $2,150

1948 MERCURY SEDAN $1,400

1948 STANDARD Like new $1,400

1947 AUSTIN SEDAN $775

1941 PLYMOUTH SEDAN $1,150

1938 PLYMOUTH SEDAN $450

1941 CHEVROLET COACH $550

1939 DODGE PARK. '6'-TON $1,250

1939 DODGE MESSENGER VAN $1,250

1936 DODGE SEDAN $350

1933 PLYMOUTH $250

WE DO NOT OPERATE A CAR LOT—DO YOU BUY?

1949 PONTIAC STREAMLINER. Radio, heater, Hydra-Matic, 8,000 miles. Like new. Cost $2,800. Now $2,150 Western Service at Vancouver Phone Mr. Ward, Vancouver, MA 7-7111

1933 PLYMOUTH

OPEN 9 A.M. TO 9 P.M.

A. W. WHITE

1108 YATES

Phone G 3261

IMMEDIATE DELIVERY

WILLYS STATION WAGON 1949 Willys four-wheel-drive station wagon

MASTERS MOTOR CO. LTD.

1037 VIEW ST. Phone G 3261

16 AUTOMOBILES

PRINCESS AUTO SALES

848 Yates St. Ph G7421

The House of Good Cars Under the Personal Supervision of Norm Ware

As a Special Norm Offers

1938 PLYMOUTH COUPE

In fairly nice shape throughout. $695

1930 NASH SEDAN $50

In real nice condition. Balance $18 on only DOWN

1936 Horlay-Davidson Twin Balance of $60 00 in mth. DOWN $50

AND

1949 CHEVROLET DE LUXE SEDAN Custom air conditioner, custom radio, and heater. Driven, understudy, 1949 car. Balance Easy terms DOWN $1000

HUMB B CARS ARE THE BEST

1949 PONTIAC SEDAN Radio and heater. Like new. Balance $1,000 Easy terms

Many Others to Choose From

COME IN AND SEE OR

Open from 8 A.M. to 9 P.M. Daily

PARKING SPACE AVAILABLE AT DAT—TONE—DOT MOTORS SPACE FOR 50 CARS

McNEILLY & RIGBY

Sold Douglas St Phone G 3732

1948 MERCURY SEDAN $2,500
1947 CHEVROLET WINDSOR $1,350
1946 MERCURY PONTIAC $1,250
1941 DODGE 1-TON $1,000
1939 DODGE PARKS. $1,000
1939 WINDSOR SEDAN $1,000
1938 CHEVROLET SEDAN $750
1937 CHEVROLET SEDAN $650
1935 CHEVROLET SEDAN $350
1933 CHEVROLET SEDAN $250

ALL TERMS CARS ARE IN A1 Shape Trades and Terms

Open Evenings till 9 P.M.

DODGE OWNERS!

HERE'S A CHANCE TO TRADE 1942 DODGE CUSTOM PLUSH-DRIVE SEDAN

A very sweet car. Low mileage. We would like to get a 1946, 1941 or 1942 Dodge and be in trade on this car.

J. M. WOOD MOTORS

1091 Yates Phone G 7186

DODGE - DE SOTO - DODGE TRUCKS

AT THIS PRICE You Can't Afford to Walk!

1933 Dodge Sedan Sedan. All tires good condition. Good upholstery. Engine equipped. Motor equipped. Light bulbs. Good condition. You can't go wrong on this drive-away sedan. $445

OLSON MOTORS LTD.

VIEW STREET BARGAIN BY-WAY 844 View Street. G 1146

PLYMOUTH — CHRYSLER — PARGO SALES AND SERVICE

Listen to CJVI at 8.15 a.m. for Sunlight Specials

THE VAUXHALL '6'

MADE BY OVERSEAS MOTORS

$1795 DELIVERED

The Lowest Priced 6-Cylinder New Car in Victoria

DAVIS MOTORS LTD.

900 FORT STREET G 6134

Sales — Service — Taxicab

G M C Trucks

JAMESON'S SPECIALS

1939 "J" 114 SEDAN $745

1936 "J" SUICK SEDAN $645

1936 "J" 114 SEDAN $645

JAMESON MOTORS LTD.

1164 BROUGHTON STREET

SPECIAL TO CLEAR

1949 CHEVROLET COACH Model Year Drive

Make Your Offer

We Have Others

THE BAY MOTORS

Esquimalt Phone Beacon 38

IMMEDIATE DELIVERY

Brand new

ROVER "75" SEDAN

One of Britain's finest cars—a good showroom model to offer and not in stock

MASTERS MOTOR CO. LTD.

1037 View St. Phone G 3261

LOOK! UNDER $1000

1948 Chevrolet Coach $1050
1939 Studebaker Coach $650
1938 Buick Sedan $650
1936 Chevrolet Fleetline Delivery $350

ROYAL AUTO SALES

1040 DOUGLAS ST

B.C. USED CAR SERVICE—940 Yates St. Phone G 4177

We Get the Car You Want—at Your Price

Guaranteed Used Cars Priced From Owner—Price Reduced

1947 PLYMOUTH SPECIAL STYLE 4-DR SEDAN LIST VALUE $1,395 NOW ONLY $1,195

1946 CHEVROLET COACH CHANGE

WE DO NOT OPERATE A CAR LOT—DO YOU BUY?

1949 PONTIAC STREAMLINER. Radio, heater, Hydra-Matic, 8,000 miles. Like new. Cost $2,800. Now $2,150 Western Service at Vancouver Phone Mr. Ward, Vancouver, MA 7-7111

1933 PLYMOUTH

OPEN 9 A.M. TO 9 P.M.

A. W. WHITE

1108 YATES

Phone G 3261

IMMEDIATE DELIVERY

WILLYS STATION WAGON 1949 Willys four-wheel-drive station wagon

MASTERS MOTOR CO. LTD.

1037 VIEW ST. Phone G 3261

17 BOATS AND LAUNCHES

24-FT. BOAT FOR SALE—WILL TRADE for car. Apply Mr. Charles Bates, 2016 Cook Street. G1 Tyee Street.

THE MOTOR YOU HAVE BEEN WAITING FOR

The Marine Thistle is a 5-cylinder 1949 Marine engine, self-starting, Plus electric starter, hand starter, Hydra-matic drive, Reverse gear, Complete with battery and all other marine motor in the trade

AN INVITATION

Come and see this motor very soon, as we have only a few left, agree with us when we say it is the finest marine motor on the market

PRICE (INCLUDING INSTRUMENT ONLY

DIRECT DRIVE 1500
1:1 REDUCTION 1600

SPARES AVAILABLE LOCALLY

Phone B 3962

GORGE BOAT HOUSE

384 GORGE ROAD WEST, VICTORIA

DRY WINTER STORAGE UNDER COVER

For a Limited Number of Boats

McKAY-CORMACK LTD.

195 KINGSTON ST. VICTORIA, B.C.

PHONE B 3111

ORDER NOW

16 to 36 ft. boats stacked upon blocking in dry, heated, safe, covered building. 16 to 18-ft. inboards accordingly, semi-inboards and outboards.

Phone G 4111 Tyee Dock in Order

(DOCK) VOGLER'S SEACRAFT

1044 DOUGLAS STREET B 6413

BOAT OWNERS

Have FITTINGS CHROME PLATED while your boat is in dry dock for Xmas

Avail the Spring Rush

Vancouver-Island-Plating

1108 BLANSHARD

GRAY EVINRUDE

G.M. DIESEL

ORR & JAMES LTD.

1212 WHARF STREET B 7122

22 MONEY TO LOAN

APPLICATIONS FOR LARGE OR SMALL mortgages approved, quick service available. We specialize in re-financing mortgages. Mortgages purchased. Mr. Mortgage Man, Mr. Mortgage Man, Mr. Mortgage Man! Mr. Mortgage Man! Mortgages Service Limited, 1204 Government Street.

MONEY TO LOAN—2ND IMMEDIATELY AVAILABLE FOR MORTGAGE LOANS

LARGE AND SMALL AMOUNTS—LOW INTEREST — QUICK DECISIONS — REASONABLE APPROVALS — NO BONUS PAYMENTS

F. R. SMITH & SONS, LTD.

1122 Broad Street Phone G 7171

MORTGAGE MONEY AVAILABLE—CURRENT rates. Immediate decision. Carvel & May Ltd. 1212 Broad. E 7174

MONEY TO LOAN ON FIRST MORTGAGES, personal rates on delays. R. D. DALBY & CO. LTD. 614 View Street E 6241

MORTGAGE AND I.O.U. LOANS—CONFIDENTIAL. Quick service. Mutual Investments. G 6634

MORTGAGE MONEY MONEY AT 5% 6% and 7% on Mortgages. Apply Mr. Mortgage Man, Mr. Mortgage Man, Mr. Mortgage Man! Mr. Mortgage Man! Mortgages Service Limited, 1204 Government Street.

MONEY TO LOAN ON FIRST MORTGAGES AT A FAIR RATE

J. A. WHITTAKER & CO. LTD.

921 Government Street Phone G 4233

REORGANIZE YOUR FINANCES

Reduce your payments by exchanging many creditors for only one. Our aim is complete satisfaction. Quick service. Confidential. Supply loan on demand. Reasonable rates. Talk it over with our Manager. He is specialized to assist you. Call, write or telephone for prompt business interview.

NIAGARA FINANCE COMPANY LIMITED

Established 1911

804 FORT STREET

24 Winch Building Phone E 5414

BERNARD & CO. FOR LOANS

Large and small amounts available for mortgage loans. Prospectus and rates on request.

AT 5% AT 4½% AND 4½%

920 FORT STREET PHONE B 8919

FOR MORTGAGE LOANS

(Large Sums)

2nd M 1161

H. A. Roberts (Vic.) Ltd.

(Let's Discuss Your Problems)

A REGIONAL BUSINESS ACT LOAN LOAN Available Through Your Bank Or Any Loan Company Authorized to Act

Ask Us for Complete Details

GILLESPIE, HART & CO. LIMITED

Established 1911

811 FORT STREET PHONE G 1126

MORTGAGE LOANS

in most cases

INDIVIDUAL REQUIREMENTS

PEMBERTON, HOLMES LTD

1203 Government St G 8154

8 BONS OF YOUR OWN

PROCURE IT IN A FEW DAYS

Long term easy instalments S.S.A. mortgage loans. Mortgage Loans Ltd. 1212 Broad. E 7174

Ker & Stephenson, Ltd.

606 GOVERNMENT ST. PHONE G 6121

MONEY TO LOAN

HOME LOANS MONTHLY ANNOUNCED AT LOW NOT (INTEREST) RATES 3% ON SMALL AMOUNTS

HEISTEMAN & CO.

1121 BLANSHARD ST PHONE B 1180

23 TIMBER WANTED

WANTED—STANDING TIMBER—FIR, balsam or hemlock. Phone G 4000

24 TIMBER BROKERS

WANTED TO BUY—LONG OR SHORT log. Stating or failed and broken logs. Also standing timber. Apply Brunt Wood & Bell, 1107 Government.

25 EXCHANGE REAL ESTATE

WANTED — DUPLEXES FOR SALE OR EXCHANGE. Apply CARELOG & MAY, LTD. B 1134

26 BUSINESS OPPORTUNITIES

MONEY MAKER

COFFEE AND SNACK BAR WITH Hydra-Matic Drive. Ideal for a married couple. Business is well established. Low rent. Large seating capacity. Good location. Reason for selling is on your door. Owner is leaving the city.

$10,000

For Further Details Apply on Premises

GEORGE RANDALL

1308 DOUGLAS STREET PHONE G 4110

LAMBRIDE TEAROOM—Starting in a good trade. Owner and family have operated over years during the summer months. Business increased 100% last year. Ideal for a couple. Or for other small retiree interest. Well located on highway, but plenty of residential trade. Approximately 15 rooms. Six furnished rooms in basement. Good cash business

$14,500

Southern high-class dining-room—On the main hall floor with 104 ft. frontage. Close to a very modern building air-conditioned throughout. Seating capacity 100 persons, 50 for serving afternoon tea. Dining accommodation for 100 people along with extra dining room for large parties. Modern units. All the best of fixtures in excellent condition. Ideal for a married couple. Or for other people who are physically very high net profit and can be handled for

$20,000

LARGE STUCCO BUILDING—On main highway. This has existing business in the way of auto wrecker, chicken-house, one acre of land. Ideal for a married couple. Or for other people who are looking for a service station.

$24,000

Asking

THE CANADA HOME AND PROPERTY DISPLAY SALES

B 6423 920 PONT

RANDALL'S

REAL ESTATE INVESTMENTS

Downtown Stadiums Property showing a net return of 18%

Apartment Building—One of the best in the city. Net return over 16%

Area Court and Motel. Well-kept, well-located, well-equipped, well-furnished, well-paying Motel business. Ideal for a married couple.

Duplex—New, up to date, well built, under 10 yrs. Rent has to 40% increase. 1½ baths and garage. Rental $250 per month. This property are suitable listings and rental investments.

For Details and Price

See Mr. J Smith, G 7

GEORGE RANDALL

1308 DOUGLAS ST G 4110

$195,000

ANNUAL TURNOVER

Grocery and Meat Market

City Centre

An old-established business with a high turnover. Ideal for a married couple. Good centrally located. Good business. Reasonable terms. Inspection by the business Brokers Office for information. Owner is willing to discuss values of fixtures and equipment, on good terms. Business is well worth the asking price. We have checked for the buyer on the records and could not find one. This is a real business. Ideal for a married couple. Or for other people who are physically able to handle a small store. Don't hesitate—this will be gone long

For further details, contact J. H. Cheshire or R. B. Lim, Brokers B 6423.

Pemberton, Holmes, Ltd.

1203 GOVERNMENT ST. G 8154

BERNARD & CO.

B 5316

BARGAIN — WALKING DISTANCE FROM TOWN

Small amount block of waterfront land with approximately 400 feet of frontage. Ideal for summer residence and fishing. Terms

$14,500

Showing near 10th Mt.

SOLE AGENTS

BERNARD & CO.

Member Real Estate Board of Victoria

920 FORT ST PHONE B 8919

FRANK S. GREEN LTD.

721 FORT STREET G 4139

STORES AND APARTMENTS

NEED IN DOWNTOWN REALTY SINCE 1907 Have small or large stores with good trade or profitable occupation. Brand new 3-room apartment, 2 bedrooms, 1 bedroom, living-room, dining-room, kitchen, 1 bath, living quarters; and lovely sun-room. Rent $75 per month. Terms. Also 3-room, with room for bedroom, 1 bedroom, living-room, dining-room, kitchen, 1 bath, living quarters. Rent $50 per month. Terms. Also other attractive listings in the heart of the city. Phone Mr. Ward, Vancouver, MA 7-7111 or Mr. Ward, Victoria, G 3261 for prompt attention. Ask Paul Emerson, Victoria, G 3261.

I HAVE A CLIENT FOR A GOOD FISH AND CHIP STORE—WILLY STEPHENS

INVESTMENT

Victoria's growth continues and is accelerating. This offer represents a month's or more's work. Ideal for a man who is looking for the best investment in a big-time market close to city centre and the best shopping centre. Ideal for a man who is not willing to be interested but wants good steady cash return every month. Ideal for a man who is looking for a good business and good profits. Ideal for a man who is looking for a good business and good profits.

Phone Paul W. Bailey, Business 3 4011

Pemberton, Holmes, Ltd.

1203 GOVERNMENT ST G 8154

28 BUSINESS OPPORTUNITIES

FAIRFIELD APARTMENT HOUSE

$7000 WELL HANDLE this well-built, well-appointed building of our new centralized engine, each with two bedrooms and gas range. Oil-O-Matic hot-water heating. Two miles downtown. Easy to operate. Gross annual income $4,000. Total price

$23,500

Fox Realty Co. Ltd.

29 BUSINESS OPPORTUNITIES

VERNON MARTIN & CO. LIMITED

720 VIEW STREET B 6866

We are pleased to offer a remarkable opportunity to a married couple who are looking for running a first class guest house, but owner forced retirement. Owner is selling. Has additional bachelors cottage. Ideal for a married couple. Business consistently substantial throughout the year. Business increased through exposure. Building beautifully kept. Ideal for a married couple. Or for other people who are interested in highway, but plenty of residential trade. Approximately 15 rooms. Six furnished rooms in basement. Good cash business. Approximately 100 feet on highway. Total CASH PRICE TO SUIT OF

$17,000

For Further Details Apply on Premises or Phone Mr. Martin, Eve G 4336

BOORMAN'S

An Excellent Investment

19 SUITES OF SOLID BRICK CONSTRUCTION

Located on Victoria's best-valued lot. Gas ranges. Leases year on three years. Rent $1,800 per month. Gross rental $21,600 per year. Net revenue approximately $20,000 per year. Detailed information on request. Price

$40,000

Boorman Investment Co. Limited

620 VIEW ST. PHONES B 5125, B 8943

Member Real Estate Board of Victoria

MARINE WORKS—SLIPWAY AND BOAT RENTAL

Situated in attractive location Esquimalt

Wharf and Float

Power and rowboats

Marine ways

Equipment and tools

Four-room house with bathroom

Permanent lease.

PRICE and further particulars on application

No phone information

ALFRED CARMICHAEL & CO. LTD.

1213 BROAD STREET G 7541

FINANCIAL SURVEY LIMITED

MODERN GROCERY STORE

We are pleased to offer for quick sale one of the most modern corner grocery stores in the city. Fully equipped with Hydra-Matic refrigeration. Ideal for a married couple with no wage requirements. Have had good business since opening. Rent $75 per month. Terms. Stock and fixtures will be inventoried and priced for quick possession at

$5500

For more information call Mr. H. Brubinskiene, Evenings G 4000 or R. C. McCormack, Evenings, B 4001

1394 GOVERNMENT STREET

B 1812 or B 4004

BEAUTY PARLOR

With specialized clientele and reputation. Business is well established, has been established for years and is operated by owner who is specialist in hair styling and permanent waving. Trade all equipment is modern and in good condition. Lease, fixtures, hot water, cupboards, mirrors, etc. Reasonable rent. Business is terminated by retirement. Price

$9500

Or cash on easy terms, will consider exchange for good income property. Please refer Mr. Betts, Eve., G 8000

OWNE LEAVING TOWN AUST SELL

OPEN OR INSPECTION

Wed. Afternoon, Nov. 9th 1 — 5 P.M.

1620 CANDLER AVENUE

Good as O-Cedar Oil Mop, Electric Fence Energy, ball, hardwood, cedar lined, Hydro-Electric Power, Electric and sewer, Hydro-Electric Power, Wood Modernization, the rest, Thirty-three, with fully sun, Hydro-Electric Power Oil-O-Matic forced air heat. Power-Electric Power, Electric and sewer, Hydro-Electric Power, Electric and sewer, Hydro-Electric Power, Electric and sewer, Hydro

HEISTERMAN & CO.

ESTABLISHED 1890
1181 BLANSHARD ST. PHONE B 4161

MUST BE SOLD
$2100 CASH DOWN

Five-room stucco bungalow in the Quadra area Basement, hot-air heating, electric garage Possession in good-dated time Full price
$4950
Ask for Mr. Wright, Eve. G 0797

MAKE YOUR MONEY WORK FOR YOU

Three bedrooms with terrace off the dining room and a newlaid stucco bungalow, Oak floors throughout, Tudor with fireplace, Separate garage, now wondered. This is a well-constructed home and is in good condition. Do not miss the asking price of
$4950
Exclusive
Call Mr. Wright, Eve. G 0797

GORGE
$2000 DOWN

Five-room stucco home Full basement with furnace, Electric hot-water, Landscaped lot. A real home at
$4750
only good for quick sale
Ask for Mr. Kermack G 0853

APARTMENT HOUSE FURNISHED

Attractive, well-kept building contains four self-contained suites complete with bathrooms. Owners suite occupies lower floor and is self-contained. Rents can be earned and accounts to over one-third Rental year $1,800 per year. 50 collision Revenue $1,800 per year. Rental value $2,400 Revenue $1,800 Net rental value would cost at least $3,500 per annum or 14% on the investment. Terms can be arranged, including cash down. Only two rents to be altered by appointment only Full consideration
$14,000
For quick sale
Call Mr. Mitchell
Evenings Phone G 2040

ESQUIMALT—WALKING DISTANCE—Older-type five-room bungalow with fireplace and furnace. Two bedrooms, varnished tongue and groove floors
$5250
Call Mr. Mitchell
Evenings Phone G 2040

EXCHANGE

Stucco bungalow in nice part of Parkdale, Three bedrooms, Oak floors, Fireplace, Separate garage, Cedar water tanks, Exchange for six-room bungalow all on one floor, Price $4,500 Phone Mrs. Bishop, eve. B 3135.

RANGE STYLE — CLOSE IN
AUTOMATIC OIL HEAT
$10,950

If you like the convenience of living in an apartment with the privacy and independence of a home of your own, this property is easy to sell by and nicely situated. Three bedrooms, Oak floors throughout, Fully equipped kitchen, dining-room, sitting-room, attractive corner kitchen, large utility room, three bedrooms and bathroom, Attached garage with dressing-room, Good size lot, Fruit trees, Lawn, Cedar hedge, Just been decorated and has many features which are outstanding and making it attractive to a discriminating buyer

Apply Mrs. Shirley, Eve. B 3423

HEISTERMAN & CO.

Established 1890
1181 BLANSHARD PHONE B 4161

CENTRAL REALTY

810 VIEW STREET B 3187

NEW MODERN
AUTOMATIC OIL HEATING

This nice 4-room stucco bungalow is ideal for a young or retired couple. No stairs to worry about! Solid comfort is assured with this home. Hot-water heating, Oak floors throughout, Tiled bath, and tiled kitchen with dining space Large lot, Low taxes. This is a real home
$4,500
Ask for Mr. Brown

CITY
HIGH SCHOOL AREA

Within streets bungalow consisting of good-sized living-room with fireplace, 2 bedrooms, nice colonial kitchen, convenient built-in cupboard, tub, Frameless Oak floors throughout, Full basement with furnace, Separate garage Terms Cash only till Three years after
$7500
Ask for Mr. Brown

LOVELY HOME — GARDEN
SOUTH OF THE AVENUE
$7875—Bargain—$7875

Do you want a good modern absorbing home? Consider this home, Three bedrooms, beautifully built and in lovely shape, Full trees and garden! It pets on and off Fraser Street, Full basement, Furnace, Hot-water heating, Tiled bathroom, Large dining-room (great size), and smart kitchen, Hot-water tank, Fruit trees and lawn, Garage, Terms, Cash only till Three years after, Basement is full, with sound 2-in. farmers walk tube and rear drive-in garage, This home is well worth $8,500 and is a real value which is a bargain at $7,875 Inspect this house, Phone Mrs. Brown, Eve. B 3423 for appointment, Price
$7875
Ask for Mr. McAdams

OAK BAY
HAMPSHIRE ROAD
SOUTH OF THE AVENUE

TO CLOSE AN ESTATE
$9850—ACT FAST—$9850

1 Only three years old.
2 Attractive basement with excellent premises.
3 Fully insulated throughout.
4 Oak floors throughout.
5 Through hall; all masonry exterior
6 Dining room panel door
7 Modern waffle all kitchen with tiles
8 Full basement; B.A. piped furnace.
9 Wonderfully sunny by basement standard; 2 bedrooms, dining-room, living-room, Plus coupled in pleasant kitchen.
10 Drive-in garage, automatic hot water
11 Price includes electric range, linoleum and blinds

Ask for Mr. McAdams
Evenings
Mr. McAdams, O 2420; Mr. Hooper, O 3660

JAMES BAY

FIVE-ROOM SEMI-BUNGALOW in excellent condition Full basement, well laid out plan Fronting Elizabeth Street, Parkdale and the beach This home is in spotless order and may be purchased for
$4750
Call Mr. Laing, B 4047

IDEAL FOR DUPLEX
EIGHT LARGE ROOMS

Revenue is a remarkable figure, this home has a full basement and furnace, Double garage, Lot 50 x 120 Fruit trees, Lawn, Flower gardens, Well built and in splendid condition, Attractive revenue producer
$6500
Price on request
Call Mr. Laing, Eve. B 4047

SHELBOURNE STREET
$3000 DOWN PAYMENT

New and conspicuously handsome five-room home with a semi-circular dining-room Outstanding in the district, Hot-water heating, Large sunny bedrooms, Full basement, Large garage, Lot 50 x 120 Fruit trees, Lawn, Flowers
$10,500
The asked price is
Call Mr. Henderson—Eve. Colquitz 3080

ISLAND INVESTMENT CO., LTD.
900 VIEW STREET PHONE G 2146-7

FINANCIAL SURVEY LIMITED

FOUR SUITE APARTMENT
IMMEDIATE POSSESSION

The one suite Apartment comprises four and consists of good bedroom, modern kitchen, tile refrigerator and tested fireplace, Hot-water heating, Tiled bathroom, Electric hot-water tank, Lino and carpeted with gray Coal Stoker Unit Full Price is an amazingly low figure and the rental is an amazingly low figure
$11,750
PLUS
Revenue $1,800 per annum
Rental $1,800 per annum

Apartment, only 3 blocks off to arrange Full price
$20,000
Call Mr. Gordon

DUPLEX — SIDE BY SIDE
EXCELLENT DISTRICT

Attractive brick, cedar siding four-room duplex, Hot-water heating, Inner lining-room, Tiled bathroom, Revenue, spacious dining-room, Full basement, gas, Hot-water heater, Integral drain-in garage and fine garden, Revenue $1,800 Rental value and Terms, This is
$14,000
a real home and will not last long
$1,000 will handle
One side vacant
Contact F. Williams, G 0907

LAKE HILL SPECIAL

You really should see this delightful five-room bungalow, Hardwood floors throughout, Tiled bathroom, Hot-water heating, Full basement, Fruit trees, Lawn, Flowers, Garage, Lot 50 x 120 Terms can be arranged to suit owner Revenue $1,800 Rental value $2,400 Revenue $1,800 Net rental value would cost at least $3,500 per annum or 14% on the investment. Terms can be arranged, including cash down. Only two rents to be altered by appointment only Full consideration
$14,000
For quick sale
Call Mr. Mitchell
Evenings Phone G 2040

EXCHANGE

Stucco bungalow in nice part of Parkdale, Three bedrooms, Oak floors, Fireplace, Separate garage, Cedar water tanks, Exchange for six-room bungalow all on one floor, Price $4,500 Phone Mrs. Bishop, eve. B 3135.

RANGE STYLE — CLOSE IN
AUTOMATIC OIL HEAT
$10,950

If you like the convenience of living in an apartment with the privacy and independence of a home of your own, this property is easy to sell by and nicely situated. Three bedrooms, Oak floors throughout, Fully equipped kitchen, dining-room, sitting-room, attractive corner kitchen, large utility room, three bedrooms and bathroom, Attached garage with dressing-room, Good size lot, Fruit trees, Lawn, Cedar hedge, Just been decorated and has many features which are outstanding and making it attractive to a discriminating buyer

Apply Mrs. Shirley, Eve. B 3423

HEISTERMAN & CO.

Established 1890
1181 BLANSHARD PHONE B 4161

CENTRAL REALTY

810 VIEW STREET B 3187

NEW MODERN
AUTOMATIC OIL HEATING

This nice 4-room stucco bungalow is ideal for a young or retired couple. No stairs to worry about! Solid comfort is assured with this home. Hot-water heating, Oak floors throughout, Tiled bath, and tiled kitchen with dining space Large lot, Low taxes. This is a real home
$4,500
Ask for Mr. Brown

CITY
HIGH SCHOOL AREA

Within streets bungalow consisting of good-sized living-room with fireplace, 2 bedrooms, nice colonial kitchen, convenient built-in cupboard, tub, Frameless Oak floors throughout, Full basement with furnace, Separate garage Terms Cash only till Three years after
$7500
Ask for Mr. Brown

A SPLENDID TWO-FAMILY DWELLING

Well-constructed and well-arranged, Two modern apartments to hold Revenue Revenue Large garden with garage, Very attractive and well-kept, Revenue $1,800 Rental value $2,400 Revenue $1,800
$8400
Call Mr. Tolmie, Eve. B 3423

FOUR-PLEX

Brick, Modern, Magic-Heat apartment building near park and sea for Parkdale Revenue $2,400 Rental value
$24,000
Terms

TURKEY SUITES AND TWO STORES Good business
$12,600
THREE SUITES self-contained, two with Oak floors, Revenue $1,800 Rental value $2,400 Revenue $1,800
$10,500
Call Mr. Sawyer Residence B 3187

Vallance & Sawyer Ltd.
1218 BROUGHTON O 2013

STUCCO—FOUR ROOMS

$4425—Compact little bungalow just as new, Three rooms and inner hall in Mt. View District, The kitchen is very attractive, Hot-water heating, Oak floors throughout, Tiled bathroom, Three bedrooms, three-piece bathroom, Good-size lot, Fruit trees, Terms Only 3 BEDTIMES BY GOOD TERMS, Revenue $1,800 Rental value $2,400 Revenue $1,800 ASK AT THE PRICE AND OFFERS AS MUCH VALUE

Call Mr. Bowlsby Eve. B 3187

OAK BAY

4 ROOMS AND BASEMENT
No Furnace Nor Fireplace

$5000 cash Completely living-room, bedroom, kitchen, Well laid-out bathroom, Terms $40 per month Price
$5000
Call Mr. Bowlsby B 6181, Night on Day

Day or Night phone, B 3187

HAWKES FOSTER, LTD.
1014 Douglas St., Just North of the "BAY"

LOOKING FOR A BARGAIN?
HERE'S A LITTLE GEM
3 BEDROOMS

$1500 Cash, $40 Per Month

This white siding bungalow is situated in Saanich Beach Estates (Sea View Estates) Price also consists of living-room, dining-room, kitchen, 3 bedrooms, bathroom, Full basement, Hot-water heating, Fruit trees, Lawn, Flowers, Garage, Lot 50 x 120 Terms cash down and $40 per month Price
$4750
Ask for Mr. Kermack, G 0853

JAMES BAY

FIVE-ROOM SEMI-BUNGALOW in excellent condition Full basement, well laid out plan Fronting Elizabeth Street, Parkdale and the beach This home is in spotless order and may be purchased for
$4750
Call Mr. Laing, B 4047

IDEAL FOR DUPLEX
EIGHT LARGE ROOMS

Revenue is a remarkable figure, this home has a full basement and furnace, Double garage, Lot 50 x 120 Fruit trees, Lawn, Flower gardens, Well built and in splendid condition, Attractive revenue producer
$6500
Price on request
Call Mr. Laing, Eve. B 4047

SHELBOURNE STREET
$3000 DOWN PAYMENT

New and conspicuously handsome five-room home with a semi-circular dining-room Outstanding in the district, Hot-water heating, Large sunny bedrooms, Full basement, Large garage, Lot 50 x 120 Fruit trees, Lawn, Flowers
$10,500
The asked price is
Call Mr. Henderson—Eve. Colquitz 3080

ISLAND INVESTMENT CO., LTD.
900 VIEW STREET PHONE G 2146-7

PEMBERTON, HOLMES LIMITED

Real Values Since 1887

OWNER'S PRIDE

Handsome outside and superbly comfortable in, a fine place of Victoria's best residential district, Well-built, well-kept and thoroughly ready to move in, Four regular rooms, an extra bedroom and fine sun-room, Modern conveniences, Hot-water heat, Full basement, Garage, Lot 50 x 120
A GRAND HOME Price
$8500
Another house of character in a lovely setting, Well-built and well-kept, Three bedrooms, Hot-water heat, Full basement, Double garage
FULL PLACE Price
$14,500
Please Call W. Bailey, Evenings B 4033

OAK BAY
SOUTH OF THE AVENUE

Attractive brick, cedar siding four-room bungalow, Hot-water heating, Inner lining-room, Tiled bathroom, Revenue, Spacious dining-room, Full basement, gas, Hot-water heater, Integral drain-in garage and fine garden, Revenue $1,800 Rental value and Terms, This is
$14,000
a real home and will not last long
$1,000 will handle
One side vacant
Contact F. Williams, G 0907

LAKE HILL SPECIAL

You really should see this delightful five-room bungalow, Hardwood floors throughout, Tiled bathroom, Hot-water heating, Full basement, Fruit trees, Lawn, Flowers, Garage, Lot 50 x 120 Terms can be arranged to suit owner Revenue $1,800 Rental value $2,400 Revenue $1,800 Net rental value would cost at least $3,500 per annum or 14% on the investment. Terms can be arranged, including cash down. Only two rents to be altered by appointment only Full consideration
$14,000
For quick sale
Call Mr. Mitchell
Evenings Phone G 2040

TWO MILES FROM CITY

Brand new 4-room stucco bungalow Good-sized living-room, Oak floors, Tiled bathroom, Immediate possession Terms arranged
Contact Stan Ryland, Eve. C2 2425

HIGH QUADRA
2 LARGE LOTS
35 FRUIT TREES

Well-built bungalow, Hardwood floors, Tiled bathroom, Hot-water heating, Full basement, Fruit trees, Lawn, Flowers, Garage, Lot 50 x 120 Terms can be arranged
$5950
Call office, B 1613

JUBILEE DISTRICT

A neat and very attractive bungalow situated on a quiet street near the Jubilee Hospital, Three bedrooms, Oak floors throughout, Tiled bathroom, Hot-water heating, Full basement, Garage, Lot 50 x 120 Fruit trees, Lawn, Flowers, Terms can be arranged, Revenue $1,800 Rental value $2,400 Revenue $1,800 This home is open for offers and will be sold to the highest cash offer
$6500
Contact M Stalkowski, Eve. G 0993

1004 GOVERNMENT ST B 1613 or B 1844

SAVE WITH THESE

A FIVE-ROOM BUNGALOW at a most reasonable price! Excellent condition, Garage, Only 10 blocks to town, $1,700 cash, Balance in handle Only
$4200
A SEVEN-ROOM HOUSE close in Jonathan's Should be good for some revenue Only 3 blocks from the Post Office, Only $1,000 cash, Balance on long easy terms Rather above the price
$5600
Call Mr Bonnell, Nights, B 4038

HOME! HOME! VERY BEECHAL! Charming Garden Road bungalow at a most reasonable price! Three bedrooms, Large lot, Garage, Fruit trees, Lawn, Flowers, Terms, One of the places very
$12,600
Call Mr Powell, Residence B 3230

A SPLENDID TWO-FAMILY DWELLING Well-constructed and well-arranged, Two modern apartments to hold Revenue Revenue Large garden with garage, Very attractive and well-kept, Revenue $1,800 Rental value $2,400 Revenue $1,800
$8400
Call Mr. Tolmie, Eve. B 3423

FOUR-PLEX

Brick, Modern, Magic-Heat apartment building near park and sea for Parkdale Revenue $2,400 Rental value
$24,000
Terms

TURKEY SUITES AND TWO STORES Good business
$12,600
THREE SUITES self-contained, two with Oak floors, Revenue $1,800 Rental value $2,400 Revenue $1,800
$10,500
Call Mr. Sawyer Residence B 3187

Vallance & Sawyer Ltd.
1218 BROUGHTON O 2013

STUCCO—FOUR ROOMS

$4425—Compact little bungalow just as new, Three rooms and inner hall in Mt. View District, The kitchen is very attractive, Hot-water heating, Oak floors throughout, Tiled bathroom, Three bedrooms, three-piece bathroom, Good-size lot, Fruit trees, Terms Only 3 BEDTIMES BY GOOD TERMS, Revenue $1,800 Rental value $2,400 Revenue $1,800 ASK AT THE PRICE AND OFFERS AS MUCH VALUE

Call Mr. Bowlsby Eve. B 3187

OAK BAY

4 ROOMS AND BASEMENT
No Furnace Nor Fireplace

$5000 cash Completely living-room, bedroom, kitchen, Well laid-out bathroom, Terms $40 per month Price
$5000
Call Mr. Bowlsby B 6181, Night on Day

Day or Night phone, B 3187

HAWKES FOSTER, LTD.
1014 Douglas St., Just North of the "BAY"

LOOKING FOR A BARGAIN?
HERE'S A LITTLE GEM
3 BEDROOMS

$1500 Cash, $40 Per Month

This white siding bungalow is situated in Saanich Beach Estates (Sea View Estates) Price also consists of living-room, dining-room, kitchen, 3 bedrooms, bathroom, Full basement, Hot-water heating, Fruit trees, Lawn, Flowers, Garage, Lot 50 x 120 Terms cash down and $40 per month Price
$4750
Ask for Mr. Kermack, G 0853

LIFE'S LIKE THAT By Fred Neher

"You know I have to give them their breakfast first . . . you don't have to do all the rounds at your office if YOU'RE late!"

OPEN FOR INSPECTION
Wednesday, November 9th
2 P.M. to 5 P.M.
968 GORGE ROAD WEST

Modern five-room cedar-shake bungalow with view of the Gorge Water, situated on landscaped lot, Hardwood floors throughout, Tiled bathroom, Electric hot-water tank, Brightly cabinet kitchen, Tile sink, Electric range, Three bedrooms, Full basement and tiled bathroom, Full cement-lined basement, Hot-water heating, Fruit trees, Lawn, Garden, Garage, Lot 50 x 120 Terms, Basement garage, Immediate possession, Price
$10,500
Call Mr. Lambe, eve. B 3425, or Mr. Wright, eve. B 4088 or G 0811.

ONLY $1500 DOWN

This home consists of living-room with cozy fireplace, two good bedrooms, modern bathroom and kitchen, Full basement, Hot-water heating, Garage
$5500
Call Mr. Wright, Eve. and Sun. G 0811

LANGFORD

In acres and 6-room house, half mile from Langford Lake, Good-size living-room with fireplace, Large kitchen, Lino and 3/4 tongue and groove floors, Full price
$2500
And assume mortgage of $600.
Call Mrs Burbidge, Eve. and Sun. Bal 10 or G 0811

FOUR BEDROOMS—CITY
Exclusive Listing
$8500

This is not an old house on the price would indicate it, It is a well-built home, Living-room, Dining-room, Kitchen, Large Bedroom, Bathroom, Full basement, Hot-water heating, Fruit trees, Lawn, Garden, Garage, Terms, Cash only till Three years after
$8500
Call Mr. Wright, Eve. and Sun. G 0811

DO NOT FORGET YOUR CAR OR HOME TROUBLES

H. A. Roberts (Vic.) Ltd.
1715 DOUGLAS — B 2121

Also listed offices at Duncan, Nanaimo, Port Alberni and Courtenay

HOMES OUR SPECIALTY

A CUTE LITTLE HOME 4-room bungalow, all on level lot, Close to bus, Fruit trees and garden and fruit trees.
Price
$6500

ALMOST NEW 4-room stucco bungalow in Saanich, Lot 50 x 120 Fruit trees, Lawn, Flowers, Garage, Hot-water heating with tile floor and built-in cupboards and breakfast nook, Revenue $1,800 Rental value $2,400 Revenue $1,800 Price
$6800

FAIRFIELD 7-room home in choice location, Full basement, furnace and garage, All in good condition
Price
$7850

JUBILEE DISTRICT, Revenue and home Revenue at present, $1200 per month, Two rooms for owner, Basement, furnace, garage, Fruit trees, Terms cash, Price $7100 in good Price on terms
$7400

Please call responsible party
Evenings, Mr. Bennett, G 2139

OLD SAANICH ROAD

New forty-acre stucco bungalow, Living-room, Dining-room, Kitchen, Three bedrooms, Bathroom, Full basement, Hot-water heating, Garage, Lot 50 x 120 Fruit trees, Lawn, Flowers, Terms, Cash only till Three years after, Revenue $1,800 Rental value $2,400 Revenue $1,800 Price
$5800

Evenings, Mr. Bennett, G 2139

CABELDU & MAY, LTD.
1010 BROAD STREET B 7171

JAMES BAY

Brand new five-room pink siding bungalow, about 3 blocks from Beach, Hardwood floors throughout, Tiled bathroom, Hot-water heating, Kitchen, Three bedrooms, Bright, Sunny, Full basement, Fruit trees, Lawn, Flowers, Garage, Lot 50 x 120 Terms, Revenue $1,800 Rental value $2,400 Revenue $1,800 Price
$6500

CORNER BLOCK
QUADRA STREET

This glorious home comprises living-room, dining-room, kitchen, Three bedrooms, Bathroom, Full basement, Hot-water heating, Fruit trees, Lawn, Flowers, Garage, Lot 50 x 120 Terms, Revenue $1,800 Rental value $2,400 Revenue $1,800 Price
$11,500
Exclusive Listing

HOWARD B. CRAIG
Member of the Real Estate Board
Corner Yew and Quadra Office, G 2139
Evenings, Phone Mr. Carpenter, G 1316

JUBILEE DISTRICT

Five-room house consisting of living-room, dining-room, kitchen, 3 bedrooms, Bathroom, Full basement, Hot-water heating, Fruit trees, Lawn, Flowers, Garage, Terms, 2-acre lot, Revenue $1,800 Rental value $2,400 Revenue $1,800 Price
$5250

Please Ask for Cliff Grove

TAYLOR SPITTAL
202 TEN TATES ST. G 8355, G 2139

THE B.C. LAND
& INVESTMENT AGENCY LTD.
(Over the Post Office in Sooke Area)

SEAFRONTAGE

Gordon Head—Lovely country estate, some 10 acres, Modern, well-appointed residential five-room semi-bungalow (Home) 3 bedrooms, Oak floors throughout, Fireplace, Full basement, Hot-water heating, Electric hot-water tank, Large garage, Lot 1 acre, Beautiful view, Fruit trees, Some 8 acres in grass. In all a very desirable investment property at the low price of
$32,000

REVENUE AND HOME

A four-bedroom bungalow situated in Parkdale, high ground, Upper part rented, 3 rooms, Revenue, Lower part of 2 rooms, 2 entry keys, are all occupied by tenants, Revenue $1,800 Rental value $2,400 Revenue $1,800 Rental value be around $2,400 a year, Has a beautiful view of the Gorge Waters, Lot 50 x 120 Terms immediate Investigation, The asking price is
$13,500

FURNISHED BUNGALOW

Blanshard Park district, A very sunny and well-built modern stucco bungalow, 1 year old, Close owner $6,200, without furniture, Five rooms, Hardwood floors, Tiled bathroom, Hot-water heating, Electric hot-water tank, Revenue $1,800 Rental value $2,400 Revenue $1,800 Price
$8400

Or, with furniture Price $8600

Please ask for Mr C B Y Bestwick

FAIRFIELD—FAMILY HOME

An exceptionally fine 7-room home on a corner lot, Convenient to the water, Large living-room, good-size dining-room, Brand new cabinet kitchen, with dining nook adjoining, Three good-size bedrooms, Bathroom with separate toilet, This home is in beautiful condition and will meet the most exacting requirements
$9950

BUILD NOW

Envelope in a High Fairfield, $750 or $100 Only

Please ask for Mr W O Carpenter

FAIRFIELD
YEAR-AND-HALF OLD

REALLY you will have to see this brightest little home, Living-room, Dining-room, Kitchen, Bedroom, Bathroom, Full basement, Hot-water heating, Garage, Lot 50 x 120 Terms, Revenue $1,800 Rental value $2,400 Revenue $1,800 Price
$8400

FAIRFIELD—NEAR PARK

ANOTHER REAL VALUE, A very lovely home, Living-room, Dining-room, Kitchen, Three good-size bedrooms, Bathroom, Full basement, Hot-water heating, Fruit trees, Lawn, Flowers, Garage, Lot 50 x 120 Terms, Revenue $1,800 Rental value $2,400 Revenue $1,800 Price
$8400

FAIRFIELD—NEAR SEA

A gem-sized five-roomed bungalow just by the sea, Living-room, Dining-room, Kitchen, Three bedrooms, Bathroom, Full basement, Hot-water heating, Fruit trees, Lawn, Flowers, Garage, Lot 50 x 120 Terms, Revenue $1,800 Rental value $2,400 Revenue $1,800 Price
$10,500

Please ask for Mr Bates

620 GOVERNMENT STREET G 6128
Member Real Estate Board of Victoria

COMPACT
COSY

FIVE POINTS ROOM STUCCO BUNGALOW Living-room with timbered and hardwood floors, bright cabinet kitchen, two bedrooms, Bathroom, Full basement, Hot-water heating, Fruit trees, Lawn, Garden, Garage, Terms, Revenue $1,800 Rental value $2,400 Revenue $1,800 Price
$6000

DON'T INQUIRE ABOUT
THIS ONE

UNLESS YOU ARE INTERESTED IN ONE OF THE MOST ATTRACTIVE AND ATTRACTIVE PRICE HOMES IN SAANICH, I HAVE HAD THE PLEASURE OF OFFERING, Living-room with fireplace, dining-room, good bedroom, Bathroom, Full basement, Hot-water heating, Revenue, Fruit trees, Lawn, Garden, Garage, Terms, Revenue $1,800 Rental value $2,400 Revenue $1,800 Price
$8400

THIS MOST PARTICULAR AND DESIRABLE HOME, Living-room, Dining-room, Kitchen, Three bedrooms, Bathroom, Full basement, Hot-water heating, Fruit trees, Lawn, Garden, Garage, Terms, Revenue $1,800 Rental value $2,400 Revenue $1,800 Price
$8400

FRANK S. GREEN LTD.
122 POST STREET PHONE G 4188

OPEN FOR INSPECTION
WEDNESDAY, Nov. 9th
FROM 2 to 5 P.M.
345 FOUL BAY ROAD

A delightful family home of eight large rooms, Living-room, Dining-room, Kitchen, Three good-size bedrooms, Bathroom, Full basement, Hot-water heating, Fruit trees, Lawn, Garden, Garage, Terms, Revenue $1,800 Rental value $2,400 Revenue $1,800 Price
$13,750

THE ROYAL TRUST
COMPANY
1008 GOVERNMENT ST. G 4138
MEMBER REAL ESTATE BOARD OF VICTORIA

HICKS & FARRANT
REALTY

1720 DOUGLAS ST. PHONE B 5164
Opp. B.C. Store Parking Rear

WE ARE NOW ON THE AIR
Listen in our radio broadcast every Wednesday morning on 810 On Dial over CJVI, it will be worth your while

$1000 DOWN
UNDER GOVERNMENT

With entire lot, Financial difficulties force forced sale of this modern five-room bungalow, Hardwood floors throughout, Tiled bathroom, Hot-water heating, Full basement, Garage, Lot 50 x 120 Fruit trees, Lawn, Flowers, Revenue $1,800 Rental value $2,400 Revenue $1,800 Price
$3000

OAK BAY

Close to sea and golf course, Spacious full basement, Hot-water heating with Fire Chief Stoker, Tiled bathroom, Oak floors throughout, Revenue $1,800 Rental value $2,400 Revenue $1,800 Price
$12,950

Ask for Mr. Clark, Eve. B 8097

SAANICH
4-ROOM BUNGALOW

Built by master builder, Living-room, Dining-room, large cabinet kitchen, 2 nice bedrooms and well-appointed bathroom, Price (cleared)
$5850

Ask for Mr Christensen, Eve. B 4080

JAMES BAY

NEW 4-room bungalow Near the sea Oil-Matic heat Hardwood floors Terms on good buy
$6700

Ask for Mr McGuire Eve. G 0944

OFF HAULTAIN

Four-room stucco bungalow Hardwood floors, garage, kitchen, house close to bus and highway, Low taxes, Low upkeep, Revenue and a good buy at terms
$4750

Ask for Mr. Pladdick, Eve. Albion 1327

FAIRFIELD
$2000 DOWN

A lovely four-room stucco home, about 16 years old, Modern conveniences, Tiled bathroom, large basement, modern kitchen with Electric range, Hot-water heating, Oak floors throughout, Revenue $1,800 Rental value $2,400 Revenue $1,800 Price
$9500
Full basement and furnace

Call Mr. Drew—Eve. G 1778

WATERFRONT
1 ACRE—CLOSE IN

Four-room stucco bungalow, Hardwood floors, garage, kitchen, house close to bus and highway, Low taxes, Low upkeep, Revenue and a good buy at terms
$4750

Ask for Mr. Pladdick, Eve. Albion 1327

FAIRFIELD
$2000 DOWN

A lovely four-room stucco home, about 16 years old, Modern conveniences, Tiled bathroom, large basement, modern kitchen with Electric range, Hot-water heating, Oak floors throughout, Revenue $1,800 Rental value $2,400 Revenue $1,800 Price
$9500
Full basement and furnace

Call Mr. Drew, Eve. G 1778

A HAPPY HOME YOUR
FAMILY WILL LOVE

At all times we have the finest of homes for sale, Come to see us with this beautiful home, Living-room and, but a few days ago, Dining-room, Kitchen, Three bedrooms, Bathroom, Full basement, Hot-water heating, Fruit trees, Lawn, Flowers, Garage, Terms, Revenue $1,800 Rental value $2,400 Revenue $1,800 Price
$8500

Ask for Mr Hicks

HICKS & FARRANT REALTY
PHONE B 5164

HAGAR'S

OAK BAY

Living well here from the street, this comfortable little home represents a bargain for any small family, Three good-size bedrooms, Bathroom, Full basement, Hot-water heating, Fruit trees, Lawn, Garden, Garage, Terms, Revenue $1,800 Rental value $2,400 Revenue $1,800 Price
$5000

WHITE SIDING
BUNGALOW

Spacious 5-room semi-bungalow Living-room, Dining-room, Kitchen, Two good-size bedrooms, Bathroom, Full basement, Hot-water heating, Fruit trees, Lawn, Garden, Garage, Terms, Revenue $1,800 Rental value $2,400 Revenue $1,800 Price
$6500

MODERN, SPACIOUS
WELL-BUILT

Stucco bungalow of 4 really spacious rooms, Living-room, Dining-room, Kitchen, Bathroom, Full basement, Hot-water heating, Fruit trees, Good residential area, Revenue $1,800 Rental value $2,400 Revenue $1,800 Price
$9500

OAK BAY

Comfortable five-room Mission semi-bungalow in a very desirable home, One of the best residential areas in Oak Bay, Living-room, Dining-room, Kitchen, Two good-size bedrooms, Bathroom, Full basement, electric kitchen, modern bathroom, Hot-water heating, Fruit trees, Lawn, Garden, Garage, Terms, Revenue $1,800 Rental value $2,400 Revenue $1,800 Price
$9750

HAGAR & SWAYNE LTD.
VIEW AT BROAD G 4131-2-3
Member of the Real Estate Board of Victoria

OAK BAY

3 ROOMS OIL-O-MATIC HEAT

A grand 7-room bungalow, All in spotless condition, Hardwood floors throughout, Tiled bathroom, Oil-Matic heat, Garage, Lot 50 x 120 Fruit trees, Lawn, Flowers, Revenue $1,800 Rental value $2,400 Revenue $1,800 Price
$9450

REAL ESTATE CHOP. O 1911
EVENINGS MR. BEPPELL, B 1791

OAK BAY

4 ROOMS — $5,200

Sound of the Arcadia, or sound conditions and consisting of through hall, covered porch, Living-room, Dining-room, Kitchen, Two large bedrooms, Bathroom, Full basement, Hot-water heating, Fruit trees, Lawn, Garden, Garage, Terms, Revenue $1,800 Rental value $2,400 Revenue $1,800 Price
$5000

STEWART CLARK & CO.
Real Estate and Mortgages—Insurance
214 Pemberton Bldg G 6833

No. 379

"A CHARMING
BUNGALOW"

4½ ROOMS OIL-O-MATIC HEAT
FULL BASEMENT WITH LARGE ROOM
TOILET AND HARD BASIN

Living-room, Dining-room, Kitchen, Two bedrooms and Bathroom on excellent lot (Around now) Quadra.

G 6337

GEORGE E. THORNELOE
302 CENTRAL BUILDING

FAIRFIELD — NEW

7-room semi-bungalow, Hardwood floors throughout, Tiled bathroom, Hot-water heating, Full basement, Garage, Lot 50 x 120 Fruit trees, Lawn, Flowers, Revenue $1,800 Rental value $2,400 Revenue $1,800 Price
$9950

Swinerton & Co. Limited
1006 BROUGHTON ST. G 2161
Member Real Estate Board of Victoria

HALLMARK & CO.
Brentwood, Inc. Middlemand, B 1688

VICTORIA REALTY
1201 YATES STREET PHONE B 4124

LANGFORD

Two-room cabin, and partly-finished 4-room house Large lot, Fully fight and water and phone, Move right
$2600
Price
Call Mr Christensen Eve. B 6486

HIGH FERNWOOD

Right-room house in very good condition and in nice high location, Full basement, furnace and all other garage, Price is very low and terms are easy
$4500

Call B 4124

Ask for Mr Gowan, Eve. G 2040

OAK BAY

Close to sea and golf course, Spacious full basement, Hot-water heating with Fire Chief Stoker, Tiled bathroom, Oak floors throughout, Revenue $1,800 Rental value $2,400 Revenue $1,800 Price
$12,950

Ask for Mr. Clark, Eve. B 8097

SAANICH
4-ROOM BUNGALOW

Built by master builder, Living-room, Dining-room, large cabinet kitchen, 2 nice bedrooms and well-appointed bathroom, Price (cleared)
$5850

Ask for Mr Christensen, Eve. B 4080

JAMES BAY

NEW 4-room bungalow Near the sea Oil-Matic heat Hardwood floors Terms on good buy
$6700

Ask for Mr McGuire Eve. G 0944

OFF HAULTAIN

Four-room stucco bungalow Hardwood floors, garage, kitchen, house close to bus and highway, Low taxes, Low upkeep, Revenue and a good buy at terms
$4750

Ask for Mr. Pladdick, Eve. Albion 1327

CITY

Close in, Four-room bungalow in spotless condition, Tiled bath, Hot-water heat and gas Heater included
$4500

Ask for J. Dobbin Eve. G 0495

REVENUE HOME

Two-room revenue home, Situated on large waterfront lot Revenue of $180 per month, Rental value $2,400 Revenue $1,800 Hot-water heat, Furnace, Garage, Fruit trees, Lawn
$12,000
Price

Call Mr. Brown, Eve. G 3402

OAK BAY

On Bazeaudre Road Five-room bungalow with basement, hot-air furnace, garage, Fruit trees, Lawn
$6100
Price

Call Mr. Clark, Eve. B 8097

SOUTH OF THE AVENUE

OAK BAY. Charming 5-room home in excellent condition, Living-room, Dining-room, Kitchen, large Bedroom, Bathroom, Large living-room, dining-room, kitchen, Three good-size bedrooms, Bathroom, Full basement, Hot-water heating, Fruit trees, Lawn, Garden, Garage, Revenue $1,800 Rental value $2,400 Revenue $1,800 Price
$10,950

GORGE—HIGH LOCATION

Pretty home of 4 rooms with full basement, Living-room, Dining-room, Kitchen, Bedroom, Bathroom, Full basement, Hot-water heating, Fruit trees, Lawn, Garden, Garage, Revenue $1,800 Rental value $2,400 Revenue $1,800 Price
$6900

NEW AND $1500 DOWN

Cozy modern 4-room stucco bungalow, Two good-size bedrooms, Bathroom, Full basement, Hot-water heating, Fruit trees, Lawn, Garden, Garage, Revenue $1,800 Rental value $2,400 Revenue $1,800 Price
$6300

McCANDLESS REALTY
604 POST STREET PHONE B 6111
Eve's Mr Bridal G 4000 or Mr. Rogers G 2802

OAK BAY—6 ROOMS
1 Year Old—White Stucco

$9850—Amongst all good properties, Living-room, Dining-room, Kitchen, Three good-size bedrooms, Bathroom, Full basement, Hot-water heating, Fruit trees, Lawn, Garden, Garage, Revenue $1,800 Rental value $2,400 Revenue $1,800 Price
$9850

Ask for Mr. Gowan, Eve. G 2040

OAK BAY

Close to sea and golf course, Spacious full basement, Hot-water heating with Fire Chief Stoker, Tiled bathroom, Oak floors throughout, Revenue $1,800 Rental value $2,400 Revenue $1,800 Price
$12,950

Ask for Mr. Clark, Eve. B 8097

SAANICH
4-ROOM BUNGALOW

Built by master builder, Living-room, Dining-room, large cabinet kitchen, 2 nice bedrooms and well-appointed bathroom, Price (cleared)
$5850

Ask for Mr Christensen, Eve. B 4080

JAMES BAY

NEW 4-room bungalow Near the sea Oil-Matic heat Hardwood floors Terms on good buy
$6700

Ask for Mr McGuire Eve. G 0944

OFF HA

75 HOUSES FOR SALE

RANDALL'S

UNOBSTRUCTED SEA VIEW

Fully furnished, including Whitney range, of four 3-roomed houses. 4 rooms and bath, 2 bedrooms, living and 4 rooms with kitchen, 2 bedrooms, fire basins, electric lighting, fully tenanted. Gross rental, $1,500 per annum. Can be purchased for $8,000. Terms that cannot fail. This property faces sea, close to transportation, and will interest the city or suburban investor.

Please call Mr. Ames, Evenings: B 2346.

DOUBLE LOT

This is a really good 5-room bungalow built on high ground commanding fine view of sea, Trees, etc. Lot is 100 x 200, making it possible to subdivide and build a 4-room house approximately 11 x 18 where one may enjoy sunbathing, garden, poultry, etc. Price includes furnace. Will go for cash or on very arrange terms monthly or quarterly if desirable.

Price only $4750

Please call Mr. Gilchrist, Evenings, G 6219.

CITY VIEW

Located on the rise of the hill overlooking the city with a view of the harbor, this well-built bungalow of 5-room modern-all first floor, this 5-room bungalow lends its appeal to the family with children. Three good bedrooms, with well-planned outdoor kitchen, with dining ed. Full basement, with furnace, concrete floors. Garage to kitchen equipped with oil. There is an automatic hot-water coal-burner and tile porch. Price

$8000

Please call Mr. Gilchrist, Evenings, G 6219.

OFF OAK BAY AVE.

On a very quiet street, still in be a home, this 5-room bungalow is ready for you. Full, the place to enjoy well cared for and spacious. Full basement, with furnace, good concrete floors, etc. Well equipped with oil. The same now obtainable at a price of $8,000 payable $40 per month, or 6% interest.

Call Mr. Robertson, Evenings, B 8476.

GEORGE RANDALL

PHONE G 6219 1206 DOUGLAS ST.

75 HOUSES FOR SALE

MARA, BATE & CO. LTD.

SERVING VICTORIA SINCE 1892

UPLANDS LOT

100 feet Frontage by 120 feet depth. Ideal residential site, Cedar Hill Cross road, with glimpse of sea. This property is an unusual bargain. Price only

$1500

(Ask for Andrew Wright)

$3000

Please call Mr. Ames, Evenings: B 2346.

HIGH FAIRFIELD

Here is a really delightful stucco bungalow, in excellent condition, with view of sea, Large living and dining rooms, hardwood floors, cabinet kitchen, 2 bedrooms, bathroom, full basement, with furnace, concrete floor, clear, large climate, square basement, with workshop, and large concrete garage. Lot 60 x 120. Well-kept garden, with fruit trees, etc. Price

$12,000

(Ask for Mr. Hope or Mr. Mackwood) Evenings: G 3600

SOMETHING SPECIAL

SEAFRONT SEA VIEW ROAD SOUTHWEST OUTLOOK

Approximately half acre, beautifully landscaped, with seaplane ramp. Attractive well-constructed, Old-fashioned cottage. Large living-room, with fireplace, 2 bedrooms, kitchen, bathroom, large sun porch, screened bedroom and modern bathroom. Full basement, with furnace, garage, and workshop. Large garden, with fruit trees, etc. Bungalow, with 2 bedrooms and bathroom, and garage, rented for $30 per month. Price

$21,000

Please ask for Mr. Mitchell—Evgs. G 2037

$2000 DOWN — NEW

White stucco home, 3-roomed, living-room, kitchen, bedroom, Full concrete basement, with furnace and cement floors and drive-in garage

FULL PRICE $7450

Evenings, Mr. Barton, Jr., B 2361

TEN MILE POINT

Attractive 5-room bungalow home in a direct southern exposure. Built approximately 1 year ago. Well-constructed, well-planned, with 2 bedrooms, large living-room, and dining-room, with fireplace, kitchen, bathroom, and large daylight basement, with furnace and cement floors. Attached outside garage with sun-ways entrance to kitchen. Well building. A valuable property

$23,000

CAPITAL CITY REALTY'S AMAZING VALUES

JUBILEE DISTRICT

Lovely new four-room cedar shake bungalow. Double floor (hardwood), hot-air gravity furnace, large living-room, with fireplace, 2 bedrooms, kitchen, with dining-ell, bathroom, 3 bedrooms, 3 bathrooms, 2 bedrooms, gas range, Price only

$6700

THRIFTY HOME

Splendid older-type five-room cream stucco bungalow, in excellent condition, hardwood floors, 2 bedrooms, bright rooms, 2 bedrooms, living-room, fireplace, dining-room, with sun-porch, kitchen, with dining-ell, bathroom, full basement, with furnace, concrete floors, gas range, Price

$6000

CITY—NEAR GORGE

Remarkable value in this semi-modern bungalow, in good condition, ideal home for owner, and a monthly revenue with, 2 bedrooms, living-room, dining-room, with sun-porch, kitchen, bathroom, full basement, with furnace, concrete floors, Price

$4800

G. Williams, G 1020 or Evenings, B 8462

FERNWOOD AREA

Large bungalow, contains living-room, 3 bedrooms, fine kitchen, with dining-ell, bathroom, full basement, with furnace, concrete floors, Lot 50 x 120, Price

$5150

C. G. Hatch, Evgs., G 3400

CAPITAL CITY REALTY

801 CORMORANT STREET G 1020

J. H. WHITTOME & CO. LIMITED

801 GOVERNMENT STREET G 4255

Evenings: E 4107 and B 1158

GONZALES

Five-room stucco bungalow with lovely bright living-room, fireplace, two generous bedrooms, daylight kitchen, and bathroom. Full high basement, with furnace, Garage. Lot 60 x 120. Price

$10,500

$4,000 will handle and balance on easy

JUBILEE DISTRICT

Three-bedroom family home with Old-English half-timbering, in excellent condition, with hardwood floors throughout, including dining-room, Large living-room, with fireplace, Full basement, with furnace, Garage. Lot 60 x 120. Price

$7350

BURNSIDE AREA

Four-room bungalow built to high Revenue built, living-room, with fireplace, kitchen, two bedrooms, bathroom, full basement, with furnace, Garage. Lot 50 x 120. Price

$6650

BURNSIDE AREA

Five-room older-type family home in attractive condition, living-room, with fireplace, dining-room, kitchen, and large bedroom, on ground floor, 2 bedrooms upstairs, all redecorated and in serious condition. Full basement with furnace, Garage. Lot 50 x 120. Price only

$5900

LANGFORD

White stucco bungalow of three rooms plus utility room. Living-room with tile fireplace, and three-piece bathroom. Large lot. Only

$3900

Toder & Vint Realty Ltd.

801 CENTRAL BUILDING G 3041

Evenings, B 8416 or B 2336

OAK BAY OIL O-MATIC HEAT.

THIS VERY ATTRACTIVE SEMI-BUNGALOW, in Oak Bay, has 2 bedrooms, bath (6 years age by one of the better well-known contractors), living-room, with fireplace, dining-room, large space dining-room, modern kitchen with tiled sink and refrigerator recently installed, Full basement, with furnace. Large half-height basement. Garage. Lot 50 x 120. Price

$11,750

800 FT. LAKE FRONTAGE

30 MILES FROM CITY

HERE IS AN IDEAL LOCATION TO WELD YOUR HOME, BUSINESS, RESIDENCE. Only one hour's drive from City. There are 10 acres of land, 800 feet of lake frontage, Water's edge. Bathing, fishing and swimming in lake. Good spring well on property. Orchard and plantation. $2,000 PRICE ONLY

$7600

LEACH & SPARKES

1230 BLANSHARD STREET G 6117

Evenings, Phone Mr. Day, G 3602

75 HOUSES FOR SALE

BERNARD & CO.

B 5316

OAK BAY

Modern bungalow and the best of materials used in this spacious five-room residence, with hardwood floors throughout, including dining-room, large living-room with fireplace, kitchen, with dining-ell, 3 bedrooms, bathroom, 3 bedrooms, 2 bathrooms, and sun-porch, Full basement, with furnace, concrete floors, Garage. Lot 60 x 120. Price

$12,500

CITY

NEWLY DECORATED INSIDE AND OUT

Well constructed home close to car and shopping, 3 rooms and bathroom, 2 rooms and bathroom, Full basement, floored, Garage. Lot 50 x 120. Price only

$6950

BERNARD & CO.

1108 GOVERNMENT STREET

EVS. BOB FISHER G 2018 PHONE B 8416

75 HOUSES FOR SALE

P. R. BROWN & SONS LIMITED

REAL ESTATE AND INSURANCE AGENTS
Member Real Estate Board of Victoria
1112 BROAD STREET G 7171

OAK BAY

Close to golf links, beautifully located bungalow of seven rooms, all well proportioned, with hardwood floors throughout, living-room, dining-room, 3 bedrooms, dining-room, two good bedrooms, fine kitchen, with breakfast nook, and large sun-porch, 3 bedrooms on 2nd floor, 3 bathrooms, full basement, with furnace, Garage. Lot 50 x 120. Price

$12,750

FERNWOOD

Two-room home modernized inside and outside, in excellent condition, with furnace, Garage. Lot 50 x 120. Price

$6950

Please call A. M. Miller, Evenings, G 6014

PREWAR

Five-room stucco bungalow, Basement and furnace, Garage. Lot 50 x 120. Price

$6950

Phone Mr. Turner, Evenings, G 5373

HIGH QUADRA BEAUTIFUL 5-ROOM BRAND NEW STUCCO HOME

Lovely living-room and dinette
Modern kitchen
Tile sink
Tile floor
Wired for electric range
Cedar room with lake of Willow
Full cement basement
Hot-air furnace, 3 rooms
Drive-in garage
Premises well landscaped

Full Price $8500

Attractive Terms

See Mr. Mitton, Evenings G 6219

COLQUITZ

697—$2500 DOWN HOT-WATER HEAT

Well-built 5-room modern bungalow, last line of trees and small, fruit, Attractive living-room, with fireplace, 2 bedrooms, dining-room, kitchen, bathroom, full basement, with furnace, and cement floors, Garage. Lot 50 x 120. Price

$4950

Evs. Hugh M. Roberts Office Phone G 3400

HAULTAIN—$5950 N.H.A.—TERMS

Let me show you Mr. Hunt, this lovely four-room and dinette room home. It's starting and new Latest Improvements, with Hardwood floors throughout, Full basement, Hot-air furnace, Gas Range, Lot has a good buy.

To View See H. M. Roberts at Office or Evenings, G 3400

ESQUIMALT

Greenery and contentment and lunch box living a profitable business. Must be seen to be appreciated.

PRICE $7500

Can be bought on terms of trade on Victoria property.

Mr. Loch, G 6203

DONCASTER DISTRICT NEW—ON A LARGE LOT

1—Bedroom suite
2—Through hall
3—Large living-room with open fireplace
4—Cheerfulness dining-room
5—Modern kitchen
6—Modern bathroom
7—Hardwood floors throughout
8—Dining-room all kitchen
9—Full cement basement
10—Hot-air furnace
11—Full insulated

Full price

$9000

Mr. Loch, G 6203

$850

Similar house in above but with stucco construction. Beautiful view and high location.

See Mr. Loch, G 6203

KING REALTY

1231 GOVERNMENT STREET
Member of the Real Estate Board

LLOYD'S REAL ESTATE AND INSURANCE

1006 BLANSHARD ST., VICTORIA, B. C.
G 2811 - PHONES - B 8293

$5950—Five-room owner-built beauty

Full bungalow with 7 nice lots. Terms

See Mr. Cross

$5250—Four-room frame bungalow

Full basement, with furnace. Good lot. Two large lots. Full terms. Close to extra cash required. Good to the basement.

See Mr. Cross

$5900—Or exchange for smaller

Five-room bungalow, Full basement, Hot-air furnace, Garage. Lot 50 x 120. Terms. Lovely view to the basement.

See Mr. Cross

$3800—Five-room cottage on lot

Full basement, with furnace. Must be in owner can be purchased at reasonable price. Terms arranged.

See Mrs. Clark

$7350—Modern bungalow

Full basement, with furnace, Garage. Lot 50 x 120. Terms. Tiled floors throughout. Tiled floors throughout. Terms can be arranged.

See Mr. Crossley

Right-room modern bungalow, Full basement, Hot-air furnace, Garage. Lot 50 x 120. Terms. Close to schools and car line. Can be seen by appointment only.

See Mr. Mitton, Evenings

FAIRFIELD 3 BEDROOM FAMILY HOME

On nice large corner lot, 6 blocks from the sea, in good shape throughout. Full basement, furnace, drive-in garage, stucco finish, Lot 50 x 120.

FULL PRICE $6500

HIGH QUADRA $1200 DOWN

Beautiful bungalow, 3-room stucco with tile finish, Full cement basement, Hot-air furnace, Garage.

FULL PRICE ONLY $3600

REVENUE — REVENUE

If you are looking for revenue your search are thru well-built 5-room home, organized for two families. Very good revenue, Full cement Full

FULL PRICE ONLY $5250

REVENUE — REVENUE

Close to $120 per month revenue, furnished, double plumbing, very high basements, 4-room side entry to back very nicely, main floor, Full basement, 30 feet by 30 DEPTH. Terms $11. Early possession.

For Further Information Please Call Mr. Patrick

Day or Night Phone: B 2291

HAWKES FOSTER, LTD.

1803 DOUGLAS STREET

75 HOUSES FOR SALE

KING REALTY

B 2131

THIS WILL NOT LAST LONG FULL PRICE $5800 $1200- DOWN

An exceptionally well-built bungalow of five rooms and dinette. Bus passes at door. A real gem.

Eugene M. Robert at Office or Evenings B 2366

FERNWOOD

Two-room home modernized inside and outside, in excellent condition, with furnace, Garage. Lot 50 x 120. Price only

$6950

Please Mr. Turner, Evenings, G 5373

PREWAR

Five-room stucco bungalow, Basement and furnace, Garage. Lot 50 x 120. Price

$6950

Phone Mr. Turner, Evenings, G 5373

HIGH QUADRA BEAUTIFUL 5-ROOM BRAND NEW STUCCO HOME

Lovely living-room and dinette
Modern kitchen
Tile sink
Tile floor
Wired for electric range
Cedar room with lake of Willow
Full cement basement
Hot-air furnace, 3 rooms
Drive-in garage
Premises well landscaped

Full Price $8500

Attractive Terms

See Mr. Mitton, Evenings G 6219

COLQUITZ

697—$2500 DOWN HOT-WATER HEAT

Well-built 5-room modern bungalow, last line of trees and small, fruit, Attractive living-room, with fireplace, 2 bedrooms, dining-room, kitchen, bathroom, full basement, with furnace, and cement floors, Garage. Lot 50 x 120. Price

$4950

Evs. Hugh M. Roberts Office Phone G 3400

HAULTAIN—$5950 N.H.A.—TERMS

Let me show you Mr. Hunt, this lovely four-room and dinette room home. It's starting and new Latest Improvements, with Hardwood floors throughout, Full basement, Hot-air furnace, Gas Range, Lot has a good buy.

To View See H. M. Roberts at Office or Evenings, G 3400

ESQUIMALT

Greenery and contentment and lunch box living a profitable business. Must be seen to be appreciated.

PRICE $7500

Can be bought on terms of trade on Victoria property.

Mr. Loch, G 6203

DONCASTER DISTRICT NEW—ON A LARGE LOT

1—Bedroom suite
2—Through hall
3—Large living-room with open fireplace
4—Cheerfulness dining-room
5—Modern kitchen
6—Modern bathroom
7—Hardwood floors throughout
8—Dining-room all kitchen
9—Full cement basement
10—Hot-air furnace
11—Full insulated

Full price

$9000

Mr. Loch, G 6203

$850

Similar house in above but with stucco construction. Beautiful view and high location.

See Mr. Loch, G 6203

KING REALTY

1231 GOVERNMENT STREET
Member of the Real Estate Board

LLOYD'S REAL ESTATE AND INSURANCE

1006 BLANSHARD ST., VICTORIA, B. C.
G 2811 - PHONES - B 8293

$5950—Five-room owner-built beauty

Full bungalow with 7 nice lots. Terms

See Mr. Cross

$5250—Four-room frame bungalow

Full basement, with furnace. Good lot. Two large lots. Full terms. Close to extra cash required. Good to the basement.

See Mr. Cross

$5900—Or exchange for smaller

Five-room bungalow, Full basement, Hot-air furnace, Garage. Lot 50 x 120. Terms. Lovely view to the basement.

See Mr. Cross

$3800—Five-room cottage on lot

Full basement, with furnace. Must be in owner can be purchased at reasonable price. Terms arranged.

See Mrs. Clark

$7350—Modern bungalow

Full basement, with furnace, Garage. Lot 50 x 120. Terms. Tiled floors throughout. Tiled floors throughout. Terms can be arranged.

See Mr. Crossley

Right-room modern bungalow, Full basement, Hot-air furnace, Garage. Lot 50 x 120. Terms. Close to schools and car line. Can be seen by appointment only.

See Mr. Mitton, Evenings

FAIRFIELD 3 BEDROOM FAMILY HOME

On nice large corner lot, 6 blocks from the sea, in good shape throughout. Full basement, furnace, drive-in garage, stucco finish, Lot 50 x 120.

FULL PRICE $6500

HIGH QUADRA $1200 DOWN

Beautiful bungalow, 3-room stucco with tile finish, Full cement basement, Hot-air furnace, Garage.

FULL PRICE ONLY $3600

REVENUE — REVENUE

If you are looking for revenue your search are thru well-built 5-room home, organized for two families. Very good revenue, Full cement Full

FULL PRICE ONLY $5250

REVENUE — REVENUE

Close to $120 per month revenue, furnished, double plumbing, very high basements, 4-room side entry to back very nicely, main floor, Full basement, 30 feet by 30 DEPTH. Terms $11. Early possession.

For Further Information Please Call Mr. Patrick

Day or Night Phone: B 2291

HAWKES FOSTER, LTD.

1803 DOUGLAS STREET

75 HOUSES FOR SALE

RITHET — B 4251

FOR SALE

OAK BAY FALKLAND ROAD SIX ROOMS

An unusual opportunity in this residence of distinction, Hardwood floors throughout, Lower entrance hall, Living-room, with beaded glass windows, A definite attractive feature, Dining-room, Kitchen, Breakfast nook, Lower bedroom, Conservatory, a few years age for the owner, Upstairs, 3 bedrooms, Bathroom, Large sun-porch, Full basement, Garage, Lot 60 x 120, Terms, Price

$14,500

OAK BAY 6 SPACIOUS ROOMS BRAND NEW

A most attractive bungalow with a cedar shake and red brick exterior, Fine outlook, Hardwood floors throughout, Living-room, with fireplace, Dining-room, Kitchen, Breakfast nook, Lower bedroom, Upstairs, 2 bedrooms, Bathroom, Full basement, Garage, Lot 60 x 120, Terms, Price

$14,500

OAK BAY 6 SPACIOUS ROOMS BRAND NEW

A most attractive bungalow with a cedar shake and red brick exterior, Fine outlook, Hardwood floors throughout, Living-room, with fireplace, Dining-room, Kitchen, Breakfast nook, Lower bedroom, Upstairs, 2 bedrooms, Bathroom, Full basement, Garage, Lot 60 x 120, Terms, Price

$13,900

FAIRFIELD

FIVE-ROOM WHITE LUXE SPACIOUS FIVE-ROOM WHITE CEDAR SIDING, Hardwood floors throughout, Living-room, with fireplace, Dining-room, Kitchen, and conveniently appointed, Lower bedroom, Upstairs, 2 bedrooms, Bathroom, Full basement, Garage, Lot 60 x 120, Terms, Price

$13,500

DEAN HEIGHTS BRAND NEW

ULTRA-MODERN

This is a truly remarkable, well-designed and conscientiously built, Hardwood floors throughout, Living-room, with fireplace, Dining-room, Kitchen, Breakfast nook, Lower bedroom, Upstairs, 2 bedrooms, Bathroom, Full basement, Garage, Lot 60 x 120, Terms, Price

$13,500

Rithet Consolidated, Ltd

Member Real Estate Board of Victoria
1108 PORT STREET PHONE B 4251

Evenings: Mr. Levick, G 0668 Mr. Ulrich, B 3336 Mr. Belcher, G 3049

JOHNSTON & CO. LTD

Est. 1892

Complete Insurance Service

LANGFORD—New 5-room, stucco bungalow, 1½ good sized rooms, receive by 15th, Full cement basement, Hot-air furnace, Garage, Lot 50 x 120, Terms, Price, years basis, lovely little home in a very good district

$3900

SEE MR. ARTHUR

SAANICH—Brand new 4-room, stucco bungalow, Hardwood floors throughout, Living-room, with open fireplace, 2 good-size bedrooms, Kitchen, with breakfast nook, Full cement basement, Garage, Lot 50 x 120, Terms, Full price

$5850

OAK BAY — $6400

Three-room bungalow, consisting of extensive sunroom, tiles wired living-room, dining-room, kitchen, and bedroom, Full basement, Hot-air furnace, Garage, Lot 50 x 120, Terms, Price, this bungalow is well-built and well-appointed, Hardwood floors throughout, Electric range, Electric refrigerator, Electric washer, Electric water heater, Electric lawn mower, Electric lawn edger, Electric lawn trimmer, Electric lawn sprinkler

THE CANADA HOME AND PROPERTY DISPLAY SALES

B 6621 ONE PORM

SEE THE TRUTH OWNER-TO-BUYER

SALES FOR VALUE—THERE IS NO COMMISSION ATTACHED—WE ARE BUT AGENTS

ROB QUADRA—A new ranch type home of the well planned room, not the usual cramped one, with dining room, full basement with ample space all under a roof. Two bedrooms, bathroom, kitchen, living room, dining room, full basement,

News of Vancouver Island

—Photo by W. M. Fletcher.

DUNCAN ZENITH CLUB TO JOIN OYRO INTERNATIONAL ON THURSDAY

Duncan Zenith Club, originally formed by group of high school boys who were deprived of gymnasium facilities when Department of National Defence took over Duncan Agricultural Hall, will join Oyro International at ceremony on Thursday, and receive charter as Duncan Zenith Oyro Club. Members in above photograph are, front row, left to right: Peter Prest, vice-president; Andrew McMorland, secretary; Robert Robinson, president; Val Kyle, immediate past president; David Bell, treasurer; and Bert Evans, master-at-arms. Second row, left to right: Dr. C. M. Beevor-Potts; Hugh MacMillan; Robert Evans; Allan Vance; William Brown; William Hall; Stanley Kirkham; Charles Landale and Kenneth Robson. Back row, left to right: William Stubbs; Vernon Lundahl; Gordon Bynam; Dennis Hogan; Marcel Julrat; Donald McColl; William Jaynes; Herbert Buckham and Dick Reay. Windham Bird and Mel Fletcher, remaining members, are not in group.

Honor Large Group Of Junior Farmers

COBBLE HILL, Nov. 7.—One of the most popular entertainments of the season took place in Cobble Hill when the Junior Farmers' Club held its annual banquet and dance. Supper was served to 150 guests. A number attended from Victoria, Duncan and other island centres.

Prizes were awarded after the dinner. Speakers testified to the excellent work done by club members during the year and at various fairs.

WINS FOUR TROPHIES

To Marie Cullen went four silver trophies for her work in the Cluff Club and for keeping records. Other winners were Maxine Hughes, Josephine Pall, Ted Pearson, Jill Pickering, Arthur Cox, Jeremy Pall, Shirley La Fortune, Annabelle Lovegrath, Carolyn Pearson, Kenneth Mitchell, George Nisbet, Susan Standen and Joan Standen. Registered Jersey Club members.

Winners in the Grade Dairy Club were Peter Lowseth, Joyce Nisbet, George Lowseth, Donald Tarraant, Bert Tyreman, Tessa Tyreman and Doreen Blandring.

Yearling Club awards went to Annabelle Lowseth, Carolyn Pearson, Kenneth Mitchell, Jocelyn Pickering, George Nisbet, Jill Pickering, Shirley La Fortune, Marie Cullen, Jeremy Pall and Josephine Pall.

PRAISES CLUB WORK

In a short address, W. McGillivray of the Provincial Department of Agriculture, who presented the prizes, remarked that the local club was one of the best organized in the province. His department was becoming more interested in helping Junior club work and the number of district agriculturists had been increased from eight to 30 in the past few years, the speaker stated.

Knowing that the young people would some day become the farmers, and farmers' wives of the country, club work helped check the movement to the cities. He stressed the point that all could not be winners, but it was just as essential to learn how to be good losers. The work consisted of more than just winning prizes.

The building of character through club work was very important, and this could be gained through good leadership. He urged all parents and others to support the work.

OUTLINES EFFORT

In preparing the prizes to members of the Swine Club, T. E. Blandring, club supervisor, gave an outline of the work accomplished by members. He hoped that members over 12 years of age with two years' club work would be able to take their animals for competition in the P.N.E. at Vancouver next year.

Outstanding in club work this year was Peter Robin, a newcomer to Canada from the Channel Islands, who swept the board of all trophies put up for competition in Swine Club work. Standing of other members in order was: Doryles Blandring, Jack Morle, Stewart Pall, Mary Calderwood and Robert Calderwood.

HEAR AGRICULTURIST

J. D. Haslette, district agriculturist, was accorded a rousing reception by the youngsters when called upon to speak. He urged parents to see that the children did not drop out of the club, but to keep up their interest. He hoped to organize other clubs in the district, and in Saanich, and to have more inter-club meets.

In connection with the proposal, he would be necessary for parents to take a more active interest and provide transportation for the children to travel around the district. "Everyone can learn something from club work," he concluded.

BEST COW AT FAIR

Eric Hamilton, calf club supervisor, was presented with the Buckerfield Trophy for the best cow at the Cobble Hill Fair. A plaque, presented by the Farmers' Institute for the best exhibit of school work at the fair was received by Miss M. McLeod, teacher at Cobble Hill School.

Bronze medals were also presented to members of the team which represented Cobble Hill Club at the P.N.E. this year, Marie Cullen, Ted and Carolyn Pearson.

R. S. Monsion, president of the Farmers' Institute, extended thanks to all the ladies who provided the dinner.

FILL MANY CUPS

Nearly 80,000 acres in Pakistan are under tea cultivation and the total yield in 1948 was about 84,000,000 pounds.

Weather Forecasts

East Coast of Vancouver Island—Overcast with occasional light rain or drizzle. Little change in temperature. Winds light.

West Coast of Vancouver Island—Overcast with rain. Little change in temperature. Winds southeast 25 m.p.h.

Sales Increase At Parksville

PARKSVILLE, Nov. 7 — Poppy Saturday was highly successful for Mount Arrowsmith Branch of the Canadian Legion, with sales exceeding those of 1948. School students assisted with the drive by conducting a house-to-house canvass, and branch members worked hard under leadership of the Poppy Fund committee chairman, William Dunbar.

Other committee members are J. Twidale and Walter Barnum, Parksville; J. Booth, Errington; S. Jenkinson, Coombs; Mrs. A. Hobey, Nanoose, and J. Masterson, Hilliers. Sale of poppies will continue until Remembrance Day.

Sooke To Hold Legion Events

SOOKE, Nov. 7.—Two one-act plays and one two-act play will be presented by Sooke Branch of the Canadian Legion in Sooke Community Hall, at 8 p.m. Saturday, to round out Canadian Legion Week. Miss Beverly Arnet and Edgar Arnet will dance numbers. J. W. de P. Taylor will be master of ceremonies.

Gather At Duncan To Hear Address

DUNCAN, Nov. 7.—Mrs. R. J. C. de Batge, R.N., Red Cross first aid home nursing supervisor for the province, addressed former members of the Red Cross Corps, Cowichan Detachment, during a recent meeting at Queen Margaret's School. Mrs. F. Boey, president of Cowichan Branch of the Red Cross Society, also spoke. Mrs. de Batge presented first-year service badges to 30 former corps members.

CLOSE RECKONING

Measurements of steel balls for bearings must come within 1/40,000 of an inch of being a perfect sphere.

Offer To Build New Fire Hall

VIEW ROYAL, Nov. 7.—Officers of the View Royal Community Association reported that $450 had been raised toward the cost of a new fire hall, and they hoped the balance of $700 would be on hand by November 21.

Fire Chief A. E. Beasley and members of the View Royal Volunteer Fire Brigade offered to erect the fire hall if residents of the district raised $750 for materials.

Pass Location At View Royal

VIEW ROYAL, Nov. 7.—Members of the View Royal Board of Appeal granted the View Royal Volunteer Fire Brigade permission to erect a new fire hall on property of View Royal Community Association.

Mrs. Marjorie T. Layton objected to the proposed hall having access to Beaumont Avenue.

A motion from the board read "The board considers the View Royal fire hall as proposed, is for the use of residents, provided that it is situated in the northeast corner of the property with access to Beaumont Avenue."

F. V. Russell, 304 Stewart Avenue, was granted permission to finish half a new dwelling and take possession, provided that the building be completed within six months.

Issues Permits At View Royal

View Royal, Nov. 7.—W. R. Cannon, building inspector for the municipal areas of View Royal and North Saanich, reported that 16 permits valued at a total of $21,800 had been issued last month. They included five new dwellings to cost $18,200, and 14 permits for alterations and additions valued at $3,600.

Gives Lecture

SOOKE, Nov. 7.—Ven. Archdeacon C.R.H. Wilkinson of Palampur, Punjab, India, noted Anglican missionary, gave an illustrated lecture on India in Sooke Community Hall. He was introduced by Rev. H. M. Bolton, vicar of Holy Trinity Church, Sooke.

Plan To Stage Sooke Service

SOOKE, Nov. 7.—Sooke Branch, No. 54, Canadian Legion, will hold a parade and Remembrance Day service on Friday. Veterans, Sooke Brownie Pack, Sooke Wolf Cubs, Sooke Girl Guide Troop and Sooke Boy Scouts will assemble at the Legion Hall at 10:30 a.m. to march to the Cenotaph.

"Last Post" will be sounded by Samuel Pidcombe. Wreaths will be laid at the Cenotaph by Sooke organizations.

Dies At Her Home

LADYSMITH, Nov. 7 — Funeral services for the late Mrs. Nellie Pollock, who died at her home here Friday, were held Monday afternoon from First United Church with Rev. C. E. McDiarmid officiating. Mrs. Pollock is survived by her widower, Hector; a daughter, Jacqueline; a brother, Joseph Roberts, Ladysmith; her parents, Mr. and Mrs. John Roberts, and two sisters and two brothers at Vancouver.

Diamond Area Asks For School Figures

LADYSMITH, Nov. 7.—Dissatisfaction over the lack of detailed figures from Ladysmith School District No. 67 was expressed by a number of ratepayers at the annual school attendance area meeting in Diamond School.

The annual meeting, that is what such meetings are called for, one speaker charged.

Discussion led to a resolution directed to the Provincial Department of Education, seeking a change in the School Act to permit the holding of annual meetings in February in order to receive complete annual reports.

Fred Vandecasteyen, secretary-treasurer of Ladysmith School District No. 67, stated that annual reports were completed on January 31, ready for distribution in February. He explained that annual meetings were called in October or November, in accordance with requirements of the School Act. He added that meetings were necessary late in the year in order to elect school representatives.

The following resolution was passed unanimously, and will be forwarded to the Provincial Department of Education.

ASK REPRESENTATION

"Resolved that the meeting request the Minister of Education for a larger representation on the Board of School Trustees of Ladysmith District No. 67, requesting that a trustee be elected for each of the school attendance areas, Oyster, Crescent, Diamond, and Saltair."

Annual report of the school board was read and adopted. Trustee Donald Wilson gave his report for the year, bringing out many points of interest. He cited per pupil education cost as roughly $140 per school year, using as a basis $145,000 estimates for approximately 1,000 pupils.

Greatest single item was teachers' salaries, accounting for 60 per cent. Any further increase in salaries would mean an increase in taxation. Increase in the cost of building and other materials was extra demand upon the budget. Bus transportation costs were considered reasonable. A day's run of 200 miles cost $64.

He urged ratepayers to "keep in touch with your local representative on school matters, he is the connecting link, one advantage the rural areas have over the urban."

The Department of Education will be asked to forward the letter sent out by "Blue Book" to the benefit of the ratepayers, and put the secretary's name on the mailing list for the next year.

J. Stewart acted as chairman, and Robert Hindmarch was secretary of the meeting.

EXPLAINS SCHOOLS

The annual meeting served a dual purpose. Advantage was taken of an opportunity to introduce the new school plan. Reginald Pringle, chairman of the Citizens' New Schools Committee, explained the program.

Other members present to answer questions were S. Box, A. E. Beasley, Cmdr. P. R. Sadd and H. Dobinson. They explained that a full report on the cost of buildings would be compiled.

A prominent ratepayer announced he would not rest until the Government removed school taxation from land. He promised to do his utmost to defeat the school plebiscite.

On the other side a parent pleaded for approval of the plebiscite, and meaningless fight for Government action. "We are sacrificing a generation going through high school, using taxes as an excuse," he declared.

Both Cmdr. Sadd and Mr. Beasley answered the challenge, and spoke of having visited Victoria and discussed with the Minister of Education a more equitable distribution of taxation. They said there was promise of a solution.

Take Services At Ladysmith

LADYSMITH, Nov. 7 — Rev. Dr. M. W. Lees, pastor of First United Church, Ladysmith, is spending two weeks at Naramata in the Okanagan Valley, teaching at the United Church Bible School there. In his absence local services are being conducted by Walter Joyce and Frank Laird.

States Ladysmith Needs Boy Scouts

LADYSMITH, Nov. 7 — Col. L. Spearing, district commissioner of the Mid-Island Boy Scout Association, spoke at a meeting in St. John's Hall when parents gathered to form a group committee for Ladysmith. Wolf Cubs. He hoped that a Boy Scout troop would be formed at Ladysmith in the near future.

NANAIMO, Nov. 7.—An inquest into the death of Shirley Kiphart, eight, who died in Nanaimo General Hospital on Sunday afternoon. The child was playing in a wagon on the highway at Northfield on Saturday and got into the path of an automobile that Provincial Police said was driven by Herbert Armishaw.

Finest Quality Tea

"SALADA"

ORANGE PEKOE

Do Your Eyes Get Compliments?

People look first at your eyes. Keen, good-looking eyes are your greatest asset. Keep them that way if you can. Have your Optometrist examine them regularly. Make an appointment with him. Keep your vision at its best.

Norman S. Cull

OPTOMETRIST

1108 DOUGLAS STREET E 6062

HIGH QUALITY

TABER COAL

EGG — $16.25 PER TON

HARKNETT FUEL

E 7107 777 Pandora Ave.

GENERAL ELECTRIC

FLUORESCENT LAMPS

Brighten store displays

Every variety of merchandise appears more attractive when viewed under appropriate lighting. Dramatic lighting, glamorous lighting, colour-lighting, compelling lighting—remarkable effects can be achieved by the expert use of G-E Fluorescent Lamps. Your G-E dealer will advise you.

CANADIAN GENERAL ELECTRIC COMPANY LIMITED

CHECK COLD MISERIES FAST

Stuffy nose, fever, muscular pains, sleeplessness — these cold miseries are quickly relieved by Bromo Quinine Cold Tablets . . . a research that combines precious Quinine with six other cold-fighting ingredients.

Look for the white box with the signature B.W. Green

BROMO QUININE

COLD TABLETS

A PRODUCT OF THE BROMO LABORATORIES INC.

"Build B.C. Payrolls"

IDEAL FOR BABIES

Many doctors prescribe Pacific Milk formulas — irradiated for extra sunshine. Vitamin D—and vacuum packed—this nourishing B.C. product is ideal for your child. Ask your grocer for Pacific Milk.

PACIFIC MILK

Irradiated and Vacuum Packed

Tender Green Peas! No trouble at all!

ROYAL CITY SWEET PEAS

ROYAL CITY CANNED FOODS

"Now I'm Wearing Sheer Hose Thanks to SIROIL"

... FOR 18 YEARS I WORE SERVICE WEIGHT STOCKINGS BECAUSE OF—

PSORIASIS

ENEMY OF BEAUTY

Psoriasis—eight wonderful years—ruined my dreams of a beautiful complexion. Ugly patches appeared on my arms, thighs, legs. Life was difficult! If so, try SIROIL. It made so remarkable cures and gains of psoriasis which are approved in character and located on the same layer of the skin. If in white your psoriasis leaves scars, light applications of SIROIL will make them disappear. Sold on Money Back Guarantee. Applied externally SIROIL does not stain clothing or bed linens, nor does it interfere in any way with your daily routine. Try it. Cost is only a trifle. Psoriasis similarly alone is in advertising in reputable medical journals.

SIROIL AT ALL DRUG STORES

If you order by Insider on postcard, using coupon:

SIROIL OF CANADA, LTD.
Box 488, Sarnia, Ont. Windsor, Ont.

Please send me your free booklet on psoriasis.

NAME

ADDRESS

CITY PROV

Some are born lucky smart people save

What you save is the most part of what you earn

Hoping for something or saving for it?

Still Today's best buy...

CANADA SAVINGS BONDS*

You never save until you start

Here is another opportunity for you to adopt this tried and tested system of saving money. You can buy Bonds for cash of course. Or if you prefer, the Royal Bank will arrange for you to buy them by regular monthly instalments out of income. The procedure is simplicity itself. All forms and full information available at every branch.

*Sold for cash or by instalments at all branches

THE ROYAL BANK OF CANADA

ARBORITE

Sink and Table Topping

Set the new colors in the latest statement of this famous Canadian-made product. Arborite Sink and Table Tops and Trim colors. 30 to choose from as only

75¢ per sq. ft.

Victoria Retail BUILDERS' YARD

BRINGING UP FATHER By McManus

RIP KIRBY By Alex Raymond

LFL ABNER *The Strang Case of Sadie Hawkins—Part Two* By Al Capp

BUCK ROGERS By Bob Barton and Murphy Anderson

SCARLET AND CHIPS *Helping Hand* By Russell Stamm

BLONDIE *Something Missing, Doggie?* By Chic Young

DONALD DUCK *That Kill's Gonna Be a Dilly!* By Walt Disney

MARY WORTH'S FAMILY By Dale Allen

JOE PALOOKA *Calling the News-Boys* By Ham Fisher

JOHNNY HAZARD By Frank Robbins

GRANDMA By Charles Kuhn

POP *Huff 'n' Puff* By J. Millar Watt

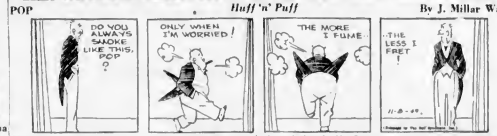

ARCHIE By Bob Montana

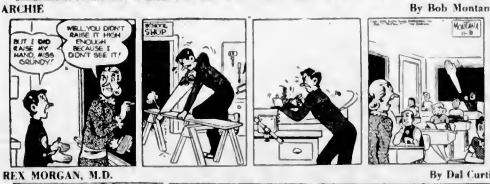

MUTT AND JEFF *Now Jeff's Bump of Knowledge Is No Dent* By Bud Fisher

REX MORGAN, M.D. By Dal Curtis

THE NEBBS *He Asked for It* By Hess

BARNABY *Beat It* By Jack Morley

PENNY By Harry Haenigsen

Prairie Avenue

By ARTHUR MEEKER

CHAPTER XII (Continued)

Ned nodded and Carrie went on. "Let me see, it must have been a year ago last Spring. She was on a visit to some of her relatives in Charleston. Celia was with her, too. Quite sudden it was at the end, though father said afterwards he wasn't a bit surprised. Did you know, Ned, but I'm sure you couldn't have known, none of the men call him Bertie—he is a broker, he came here just a year ago to open a Chicago office for his firm. I don't think they've got much money. They've rented that little old wooden cottage just south of the Bunters—you know, that one I mean? It's nothing to look at, but Mrs. Framingham is clever at decorating, she's fixed it up to look quite elegant. They had letters to people here, of course, and they hadn't been settled a month before they seemed to know everybody. She's not a bit pretty, but she's very, very well, and she has what Mamma calls the social gift, goes everywhere and entertained friendship. Oh, I don't know, it mightn't have ripened into something warmer—and I'm sure I can't think of anything more suitable—after all those years of intimacy! But—

"Yes," said Ned; "and then?"

"Have you ever heard of the Framinghams? But you can't have how silly of me! Well, my dear, they're new importations and all the rage just now. They're very smart, they're from the East." Carrie spoke as she were simply stating the same fact in two ways. New York and Newport—that kind of a

Albert Framingham—the idea—that she's been a sweetheart for years? It must have been a relief to Mr Kennerley when she went. If only he hadn't . . . almost right afterwards . . .

Carrie paused uncomfortably. But Ned w antid to pursue his line and he did pursue it. "Yes, if only," you say? What's the matter Carrie? Has there been some trouble between the Kennerleys and the Blacks?

"Trouble?" said Carrie, with her trick, which the Malfords all had, of repeating the key word of her interlocutor's sentence. "I should just think they had been—about as bad as it could possibly be! It must thing. No, I've not been to her house, she hasn't any use for Tom and me, she likes people to be very rich, or very prominent, or both . . . Well, Ned, you'll hardly believe it, but the moment she met Mr Kennerley and found out he was a widower she went after him tooth and nail and never rested till she got him. He's tied to her apron strings now like a lovesick schoolboy—hardly dares call his name his own. Mrs P has refurnished his house, hired a whole lot of new servants and receives at his parties just as if she had a right to—think how bold and horrid!

"It must be very hard on Mother Black. She never sees the Kennerleys any more. And it's hard on poor Almira too. Sonny is in love with her, you know—he always was, even when they were nothing but children. It's made a regular rift between the families. And now that Celia's coming out, Isabel Framingham's taken hold and is running the whole thing as if she really were her mother.

"And what, asked Ned, does Celia say to that?

"Oh," said Carrie impatiently, "you never can tell what Celia thinks about anything can you? She's a cold little piece—

"What is she like now?" Ned tried to sound coolly offhand.

"What's she like? Oh, prettier, if anything. I must say she's turned out a regular beauty. Half the boys on Prairie Avenue and Calumet are in love with her, including our poor Jamie, but she'll have none of 'em. I guess she thinks there's no-one good enough for Papa's darling. No," she said, "I won't say any more or you'll call me a cat. Wait and see for yourself what you think of her."

(To Be Continued)

Henry Gibson Funeral Set For Wednesday

Funeral services for Henry Gibson, 842 Princess Avenue, one of Victoria's first streetcar motormen, will be held at 3 p.m. Wednesday from Hayward's Funeral Home.

He retired as traffic superintendent in 1932, at the age of 76.

Besides his wife, Mrs. Lily Amelia Gibson, he is survived by a daughter, Miss Dorothy May Gibson, and one son, William H. Gibson, all of Victoria.

Burial will be in the Ross Bay Cemetery.

Union Protests Move On Rents

Local No. 3, of the Machinists, Pattern and Helpers' Union, B.C.C.L., last night passed a resolution protesting the proposed lifting of rental controls by the Federal Government.

At its meeting in the Union Hall, 715 Johnson Street, the union also endorsed the stand taken by the Canadian Legion in regard to increased unemployment in Canada.

William White, president of the Vancouver local of the Boilermakers' Union, spoke on the work of the Royal Commission on the Boilermakers Union, spoke on the work of the Royal Commission and Workmen's Compensation Act.

WOOD — SPECIAL — WOOD
EDGINGS AND LUMBER CUT INTO 12" LENGTHS
Easily Split—Good for Kitchen Kindling, Heater and Furnace.
2 CORDS $6.50 4 CORDS $12.00
IMMEDIATE DELIVERY ANYWHERE
WHOLESALE FUEL 760 TODAY G 2452

The Daily Cross-Word Puzzle

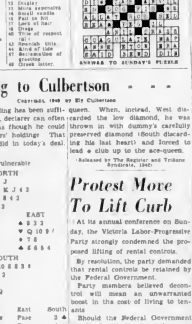

ACROSS
1 Pain in drum
5 Lean cold
10 Ancient
11 Decrease
12 Sacred Hindu
13 Ancient
14 To advance
15 To perform
16 Ocean
18 To unmask
19 Midnight
21 Thick spirits
22 Ill
24 Writing fluid
26 Biased
28 Rehearsals
30 Ignorance and
31 Tennis
32 Wait for
34 Ancient Britons
35 Book of the
37 Punctuation
38 Ancient
39 Weapon of
40 Pertaining during
41 Alternate for
42 Revenge
43 Flying fluffs
44 Ancient
45 Jewish
47 Misdemeanor
48 Ancient Greek
49 Nearest
50 Commonwealth of
51 Ancient
53 Pieces of a
54 Nerve
55 Bituminous

DOWN
1 Scum
2 Arouse ado a
3 Ancient Greek
4 Profile and
5 Disease of lambs
6 Ancient
7 Concave
8 Goddess of
9 Infinitive
10 Fairy dance
11 Fairy
17 Ancient Greek
20 Dealer shop
23 Portrait in
25 Ancient Turkish
27 Pertaining for
29 Gear
32 Coffee
33 Out
36 Companion
37 Active
38 Insulted
39 A fish
40 Craggy hill
41 Reciprocate
42 Mainland new
43 Ancient Greek
44 Grade
45 Shock expressing
46 Ancient Greek
47 Part in the
48 Lack of hair
49 Drags
50 Tribe of respect
52 Ancient
53 Desirable into
54 Kind of lime
55 Abbreviation of
56 Brooding
57 Greek letter.

ANSWER TO SUNDAY'S PUZZLE

According to Culbertson

Copyright, 1949 by Ely Culbertson

When the bidding has been sufficiently revealing, declarer can often play the hand as though he could see the defenders' holdings. That is what Bonzi did in today's deal.

West, dealer.

Neither side vulnerable

NORTH
♠ Q J
♥ A K J 4 3
♦ A 8 4 2
♣ T 3

WEST
♠ A 7
♥ 5
♦ K Q J 10 9
♣ K J 10 5 2

EAST
♠ 8 3 2
♥ Q 10 9 7
♦ 7 6
♣ 6 8 6 4

SOUTH
♠ K 10 6 5 4
♥ 6 1 2
♦ 5 3
♣ A Q

The bidding

West	North	East	South
1 ♦	Double	Pass	3 ♠
3 ♠	3 ♦	Pass	4 ♠
Pass	Pass	Pass	

West opened the diamond king. The ace won, and the spade queen was led. West took his ace and returned the queen and jack of diamonds. East discarded a low club, and South ruffed.

The fate of the contract hung on South's next play—and he made the grade! Observe the temptation to lead a low trump to dummy's jack. If South had made this play he would have been on safer ground in the trump suit itself—but he also would have lost the contract! Actually, he laid down the spade king from his own hand, risking a bad trump break because the situation demanded it, then cashed the spade ten and his other two trumps, discarding a heart and a club from dummy.

The position was now as follows: South still had his original three hearts and two clubs. West, having discarded as well as possible, now had the heart five, the 10-8 of diamonds and the K-J of clubs. Dummy had the A-K-J of hearts, the diamond eight, and the club seven. East had his original four hearts and a club.

South led a heart to the king, cashed the heart ace—and carefully watched West's play! Obviously, if West had thrown off the club jack, South would lead the deuce to his ace and cashed the queen. When, instead, West discarded the low diamond, he was thrown in with dummy's carefully preserved diamond (South discarding his last heart) and forced to lead a club up to the ace-queen.

(Released by The Register and Tribune Syndicate, 1949)

Protest Move To Lift Curb

At its annual conference on Sunday, the Victoria Labor-Progressive Party strongly condemned the proposed lifting of rental controls.

By resolution, the party demanded that rental controls be retained by the Federal Government.

Party members believed decontrol will mean an unwarranted boost in the cost of living to tenants.

Should the Federal Government go ahead with its plans, the party will urge the Provincial Government to take immediate steps to assume the control.

Skin Troubles Prescription

Excellent Results

This prescription has quickly cleared up many types of skin troubles. It is a clear, colourless and odourless liquid and will not stain. Application is simple. Affected parts are washed with pure soap and warm water and the prescription Exeff Concentrated is then patted on with a swab of cotton—apply night and morning. You can get this prescription from your druggist, simply ask for 3 oz. of Exeff Concentrated and if your skin is tender, cracks or gets dry you should also obtain ½ oz. of Exeff Ointment. Cut this out to remind you or to pass to another sufferer.

To give you Faster, Easier Cleaning than any other Cleanser—
We've Activated Seismotite in OLD DUTCH CLEANSER

Dissolves Grease on Contact . . . Thanks to an amazing new ingredient!
Sudsing Action Sweeps Away Dirt and Stains faster than you may have dreamed!
Snowy White Rinses Away Completely leaves no gritty soil! Safer! Safe! Kind to the hands!

LARGE FAMILIAR PACKAGE
The ONLY Cleanser CONTAINING ACTIVATED Seismotite
OLD DUTCH
Twice Fast Sudsing Action
OLD DUTCH CLEANSER Chemical Action
Faster than any other leading cleanser.
MADE IN CANADA

WHEN CHOOSING A WHISKY
Men of Distinction PREFER Calvert
WHEN CHOOSING A GIN
Men of Distinction PREFER VICKERS' London Dry GIN
VICKERS' IS DISTILLED IN CANADA AND IS DISTRIBUTED IN CALIFORNIA
This advertisement is not published or displayed by the Liquor Control Board or by the Government of British Columbia.

FUEL NEEDS
LONG-BURNING ALBERTA COAL
TABER
LUMP $17.25 per ton EGG $16.25 per ton
Immediate Delivery
NO. 1 FIR MILLWOOD $5.00 per cord
Delivered in 1½ and 2-cord lots — Quick Delivery
KINDLING $6.75 per cord
Kiln Dried
HARKNETT FUEL
G 2647 737 PANDORA AVE.

BOYS! GIRLS!
OF VANCOUVER ISLAND
HERE'S YOUR CHANCE TO
WIN A C·C·M· BICYCLE
OR ONE OF 50 ADDITIONAL PRIZES BY SIMPLY COLLECTING
AYLMER SOUP LABELS!

IT'S EASY TO WIN!
Here's All You Do . . .
Start right now collecting the paper labels from any type of AYLMER SOUP. The fifty-two more or girls sending in the most labels win the small prizes listed below. Cut your labels anywhere you can. There are no restrictions on where you get them. Ask your mother, your neighbors and your friends to help you win.
Hurry—remember the more labels you collect the better are your chances of winning one of the big prizes. Read these simple rules and get started today.

EASY RULES
1. Labels from any type of AYLMER SOUP are eligible. Labels from other Aylmer products will not be accepted.
2. Boys and girls residing on Vancouver Island are eligible for prizes, except employees of Canadian Canners (Western) Ltd. and its advertising agency or members of their families. No entrant will be eligible to receive more than one prize. The decision of the judges shall be final.
3. The boy a CCM bicycle will be awarded to the boy sending in the most labels. The girl's CCM bicycle will be awarded to the girl sending in the most labels. The remaining 50 prizes will be awarded in sequence, as numbered, to the next fifty boys or girls collecting the highest number of labels. Where prizes are not suitable, it is a girl wins the Rugby Ball or a boy wins the Girl's Dresser Set, a suitable prize of equivalent value will be awarded in the case of the duplicate awards will be made.
4. Wrap your labels in a single parcel. Enclose in your parcel a single sheet of paper with your name, address and total number of labels printed clearly. (Or use blank below).
5. Contest closes 5 p.m. Saturday, December 10, 1949. Mail or bring your labels to Neil WAINE BROS., 1202 WHARF STREET, VICTORIA.
Your grocer has a handy list of prizes and rules. See him today.

START NOW!

I am either this coupon or a piece of plain paper to enclose with your labels. If you use a piece of paper, fill it out like this:
My name is .....
My address is .....
Number of labels enclosed .....

START NOW Win one of these small prizes . . .it's easy.
1. Boy's 22 C.C.M. Bicycle.
2. Girl's 22 C.C.M. Bicycle.
3. Boy's 22 Jewel Wrist Watch.
4. Girl's 22 Jewel Wrist Watch.
5. Junior Flash Camera.
6. Hospital (Blue Flash) Hockey Stick.
7. Hockey Shoes and Socks.
8. Rather Skates.
9. Hockey Sticks.
10. Junior Football.
11. Rawlo Rugby Ball.
12. Rawlo Fun Ball.
13. Rawlo Baseball.
14. Junior Boxing Gloves.
15. Super Aerodyne Tennis Racquet.
16. Sightseer Girl's Dresser Set.
17. Rawlo Regulation Hockey Gloves.
18. Real Genuine Wallet.
19. Sterling Silver Locket.
20-21. 4 Blue pin Flashlights.
22-23. Sterling Silver Bracelets.
24-25. Gold Filled Charm Bracelets.
26-31. Eagle Prince Fountain Pens.

Friendly Help Group Urges Homes For Aged Citizens in Esquimalt

—ESQUIMALT COUNCIL NEWS—

Construction of a housing project for aged citizens in Esquimalt is being pressed for by the Esquimalt Friendly Help organization.

In a letter to the council last night, Marjorie Sarsby, club secretary, said her organization didn't want the project discussed and then forgotten.

"We understand Cedar Hill community has a plan under way for this purpose. We are fortunate in having at our disposal a small sum of money and we think with the support of the council an energetic committee might be set up to obtain donations and draw up a definite scheme," wrote the secretary.

Council tabled the proposal for further discussion.

This the third such scheme under consideration in Greater Victoria. Oak Bay Council has been approached regarding the availability of property on the new Willows Park subdivision for erection of homes for elderly people. A similar scheme has been approved in Saanich.

APPOINT COURT CLERK

Council appointed J. R. Mahood, one of three applicants, to the position of police court clerk to succeed W. H. Walsh, now working full time for Saanich. Other applicants were Arthur Neil and Mrs. P. L. Sherman.

J. Erick was appointed returning officer and A. E. Cain deputy returning officer, for the December elections.

REFLECTING SIGNS

Installation of reflecting-type stop signs was recommended by Edmund Pulcher, superintendent of works. Council moved to insert the costs in next year's estimates. Mr. Pulcher reported that 40 stop signs were torn down on Halloween.

CERTIFICATE RESIDENTS

Councillor Charles H. Smith criticized citizens "who are filling up ditches with junk as fast as the works department is cleaning them out." Police will check offenders.

TO MEET BOARD

A meeting of the Greater Victoria School Board and municipal representatives will be held soon, according to Councillor A. C. Wurtele, who is heading a special committee endeavoring to find ways to cut school costs. Each municipality has appointed a representative to the committee.

PLAN SIDEWALK

Cost of constructing a 45-foot wooden sidewalk from the end of Canteen Road would be $812, the works superintendent reported. Council laid the matter on the table for further consideration.

"COMMISSION BACKWARD"

In the opinion of Councillor Wurtele, the Esquimalt Town Planning Commission is "definitely backward." He said the group should make suggestions to the council as well as deal with specific cases passed on by the council.

Opening of Psychological Hospital Denotes Progressive Step for B.C.

By FRED McNEIL
Colonist Staff Reporter

November 14 will mark a large step forward in the treatment of the mentally ill in British Columbia.

A step which will place this Province in the vanguard for enlightened, scientific treatment for those who once were outcasts from society.

On that day Health and Welfare Minister George S. Pearson will officially open the Crease Clinic of Psychological Medicine at Esquimalt. Chairman of the occasion will be R. A. Pattinson, deputy-provincial secretary under whose administration the new unit falls.

LEGAL PROBLEM

For years, mental illness carried an undeserved stigma—a stigma born of fear of the unknown, of ignorance and superstition. It remained a legal problem as much as a medical one. Persons mentally ill were committed to "asylums" for the "insane" by court judges.

The treatment of physical illness has made leaps and bounds, but the specialty of psychiatry lagged behind. It was not until recently that it was realized that there are various degrees of mental illness, this same as there are many types of physical disease. It was acknowledged by years but neglected in dealing with physical troubles depended largely on early and adequate treatment.

RECOGNITION GAINED

It was recognition of the fact that the same thing applies to mental illnesses which led the Legislature to pass in 1948 the Clinics of Psychological Medicine Act—and to the building of the $1,790,000 Crease Clinic.

It is now a reality. It is a hospital. Its function is to cure and be effective is to reduce the number of people who are permanently committed to mental institutions by early and adequate treatment.

Patients are not sent to the clinic by a judge. They are sent on the advice of two physicians or they may go voluntarily. Their stay is limited to four months as that emphasis is placed on intensive treatment, and cure.

The new clinic is staffed by specialists and has $200,000 worth of the most modern laboratory and therapy equipment.

TEAM WORK STRESSED

Dr. A. L. Crease, director of mental hygiene and psychiatry, after whom the clinic was named, stresses that in social medicine the doctor is merely the head of a team. It is around this conception of team work that the structure of the new clinic has been built.

The building houses complete facilities covering specialists in all branches of medicine and surgery, including a department of diagnostic and therapeutic radiology, a department of neurology and eye, ear, nose and throat department, a department of physical medicine.

A surgical suite is provided for general surgery as well as brain surgery.

Announcements

The Victoria public are invited to hear an address by Mayor Percy George, subject, "Advantages of Appointing a Director of Administration," Victoria West School, Thursday evening, November 10, at 8 o'clock. This invitation is extended to you by the Victoria West Community Centre.

The **Dorcas Welfare Society** of S.D.A. will hold a sale of home cooking and handwork at 818 Broughton Street on November 16 starting 2 p.m. There will also be garden vegetables and canned fruit and a rummage stall. Proceeds to help send food and clothes to war refugees.

The annual Fall bazaar sponsored by the W.A. of the Metropolitan Church, in the school room on Thursday, November 17, opened by Mrs. Nancy Hodges at 2.30 p.m. Stalls of home cooking, novelties, needlework, cake and doll contests "white elephant," etc. Tea served.

Mount Douglas Park Cafe. Open daily. Come out and have a cup of coffee with us and use up our ration dining-room for your future lunch, afternoon tea or dinner. Ideal location for meetings or bridge parties. Phone Alston 48 R.

Ladies' Aid, Church of Our Lord corner Humboldt and Blanshard. Christmas bazaar and tea Wednesday, November 9, 2 p.m. Needlework, home cooking and candy. Tea 35c.

First United Church presents Jean Macleod, of Toronto, contralto, in a recital of Scottish songs Monday, November 14, at 8 p.m. Tickets 50c. Grace Timp at the piano.

Cabinet Making: Albert Ware 898 Fort Street, is now able to supply hardwoods, veneers, inlays, etc., in smallish quantities. Applications now taken for school of cabinet making.

Furs—Have your Fur coat remodelled now for $35. Fur coats repaired, cleaned, glazed dyed, etc. All work by experts. Park Furs, 818 Humboldt, B 2513. We call and deliver.

Steam Baths, Massage and Colonic Irrigations. E 6111.

Dr. J. T. Cruise, recently of Winnipeg and Kelowna, wishes to announce that he is resuming his practice of ophthalmology at 409 Pemberton Building, 625 Fort Street. Phone E 4312.

Blouses, specially priced. Cocktail blouses, beaded and lace trim, long and short sleeves, smartly designed. Especially for you, in all colors and styles. The Shamrock Shop, Strathcona Hotel Lobby.

Whale Xmas Trees—Green, gold, white, silver and bronze cedar. Decorating Garlands and store fronts in all colors. Victoria Patenting Co. (Harvey's). Phone E 2766, 812 Fort Street.

Telephone Answering Service—Your present phone answered in your name. 24 hours a day. Telephone and mail enquiries welcome. 910 Johnson Street. Phone E 4246.

Malahat Chalet—Open daily except Mondays for breakfasts, lunches, afternoon tea. Home fried chicken and steak dinners served from 12 to 7 p.m.

Optometrist—Howard L. McClarkin, M.D. Complete optometric examinations by appointment. E 7111. Hudson's Bay Company.

Salvage collection for Fairfield, Fernwood and Mt. Tolmie. We collect rags, paper, household mattresses. Phone E 3416.

United Nations Association, Arts Centre. November 8, 8 p.m., Dr. Lotia Hitschmanova, "Europe's Children Today."

Trousing? Finest trunks in Victoria, inexpensive, spotless, clean. Bargain opportunity day everyday here, 870 Meares Street.

Angela Hotel—English inn atmosphere, excellent cuisine, permanent and transient guests. Comfortable suites, double and single rooms.

Skilful Barber Service (a habit) Estevan Barber Shop (Basement, 1518 Estevan Avenue. "You'll like my work." Harry Finch.

If you are working near the Clearwater, 600 Douglas, drop in for lunch or dinner. Get a good feed meal for a reasonable price. Empire 4184.

David G. Stoddart, Optometrist, 618 Pemberton Building. G 8631.

Brides of Albion Chapter, I.O.D.E., whist drive, November 10, 8 p.m., at headquarters, Government St., over General Warehouse.

Shaughnessy annual meeting Wednesday at 8 p.m., November 9, at Salvation Army Citadel. Address by L. D. Crewe, of Seattle.

Hear Golden Voice Irene Byrd, Victoria High School auditorium, Tuesday, November 29, 8:15 p.m. Tickets, Fletcher's Music Store.

Ronald F. Jenne, B.A., B.Sc., Optom. announce the succession to the optometric practice of W. T. Overhall, 1 Suite 204, Kresge Bldg.

The Old Charmaid Inn, Oak Bay seafront. All bedrooms with private baths. Lunch and dinner served to visitors. Tel. Miss Ewing, G 7267.

Wedding Receptions a specialty at Craigmyle, Phone Mrs. Cannon G 0381 for appointment.

Brentwood Auto Court, central heating, Frigidaire, electric range, open fireplace. Phone Keating 4JM.

Victoria Prayer Group, Wednesday, 8 p.m., Christ Church Memorial Hall.

Estella Kelley, Phy. T. Established 30 years. E 8181. Colonics, electric massage.

A Christmas Special—Two permanents for the price of one till Nov. 28. B 5531, Charm Beauty Salon.

Chiropodist W. J. Fraser, D.S.C., 707 Pemberton Bldg. B 8252.

Hosiery repaired while you wait 702 Port. Kilburger's the Jewelers.

Chiropodist—D. S. Caird, D.S.C., 316 Pemberton Building, G 8725.

SMITH, Kent, England (CP)—A wartime Zeppelin post at Erith Memorial will be converted into an X-ray department and dispensary at an estimated cost of £8,180 ($25,296).

WE HAVE A GOOD SUPPLY OF MILL END ROOFING PAPER!

Felt - 2 Ply 3 Ply
Mineral Surface in Colors

108 Square Feet Per Roll

Suitable for Any Roofing Requirements
At a Reasonable Price

For Your Shortage — See Our Surplus

CAPITAL IRON & METALS LTD.
1877 Store Street G 2434 - G 8441

FIR SAWDUST

SACKED ..... $4.50 Per Unit
BLOWER, 2-UNIT LOTS, only $6.50 Per Unit
Order Now!

Delivery in the following districts: Greater Victoria, Colwood, Langford, Luxton and Metchosin

Selkirk Fuel E 3914

To Preach Here

REV. DR. GEORGE C. PIDGEON

Who retired recently after more than 25 years service at Bloor Street United Church, Toronto, will arrive here Thursday. He was first superior of United Church in Canada. He will stay with his son and daughter-in-law, Mr. and Mrs. Archie L. Pidgeon, Transit Road, and will leave on November 14. Dr. Pidgeon will preach at morning service in Oak Bay United Church next Sunday.

Four Lots Bring $369 At Tax Sale

In the tax sale which opened at City Hall yesterday four vacant lots were sold at a total price of $369.15, according to Acting Assessor-Collector A. D. Jones.

Sales were adjourned to 10 a.m. today.

Remaining to be sold are 28 properties, including ten improved properties.

MAY PAY TAXES

Mr. Joyce said there were unfortunately a great number of many the properties listed for sale would say taxes owing in order to take them out of the sale. Prior to 10 a.m. yesterday, seven owners redeemed their properties by paying back taxes.

Lots on which 1947, 1948 and 1949 taxes are owing are included in the tax sale. Owners of properties up for sale may retain their properties for at least another year by paying the 1947 taxes.

Properties sold may be redeemed by the original owners within one year by payment of all the taxes and costs owing.

Asks Citizens To Help Guard Against Crime

Inspector Harry Mercer, chief of city detectives, yesterday asked citizens to inform police when they observe suspicious characters in their neighborhood.

If citizens get a good description of the individual and then inform police, there is a much better chance of preventing thefts, he said.

SHOULD REPORT

The inspector was commenting on recent cases of breaking and entering in the city. Queer actions of strange persons in a district should be reported to police so an investigation check can be made.

Pointing out that obtaining a description is most important, Inspector Mercer explained that if a good description is supplied expert police law enforcement officers can often find up the report with a known criminal.

B.C. Citizens Double Effort In Bond Drive

British Columbians have bought $6,444,000 worth of Canada Savings Bonds to date in the current campaign selling drive. It was reported last night.

This figure, reached through the sale of Series Four bonds, is 120 per cent higher than the amount reached from the sale of Series Three bonds.

Vancouver Island residents accounted for $1,117,000 or 123 per cent more than Series Three sales. Out of 123 firms, 114 oversubscribed their figures.

British Columbia civil servants purchased $262,000 as compared with $202,000 last year.

Football Squad's Clothes Looted Of $67 During Game on Sunday

A total of more than $67 was stolen from football players' clothing in a Central Park dressing room Sunday afternoon.

The theft occurred while a game was in progress. City detectives said the room was left unlocked.

A $60 watch, owned by Barry Cardinal, 342 Harbinger Ave., also was taken. Others losing varying sums of money were Lee Kosak, 409 Chad Avenue, Denny Boyd, 6033 Carey Road, Archie Hastings, 943 Pendora Avenue, James Hilton, 342 Walker Street, Peter Colson, 1902 Fairfield Road, Roy Landon, Cordova Bay, and Donald Handray, 614 Francis Avenue.

TWO HOUSES ENTERED

City police also reported two houses entered over the week-end. Mrs. A. Rasmer, 780 Richmond Avenue, returned from Vancouver to find her home had been broken into and a $12 brooch stolen. Entry was made through a window in the rear window. The home of F. Fraypard, 944 Mason Street, was entered by forcing a window. A $20 bill and some cigarettes were taken. There had been earlier reports from the district about a prowler and it is believed he was the culprit.

Constable Lorne Shandley discovered early yesterday morning from timmy marks on a window in the Capital Cleaners, 726 Caledonia Avenue.

New Car Sales In Province Above Average

Sales of new cars in British Columbia are running well above the average for Canada, according to Trade and Industry Minister Leslie H. Eyres.

During August, the last month for which figures are available, 1,847 cars were sold in the province at a retail price totalling $3,529,111. This represents an increase of 70.3 per cent over August last year, compared to the Canadian average increase of 61.4 per cent for the corresponding period.

If ownership of private passenger cars is an indication of wealth then British Columbians are among the wealthiest people in Canada. British Columbia has one passenger car for every 7.3 persons compared to the Canadian average of one car for every 8.6 persons.

Steel Mission Holds Talks With Premier

Member of a British Steel Mission called on Premier Byron Johnson yesterday but the Premier said the 16,000 tons required for Pacific Great Eastern Railway extension from Quesnel to Prince George was not discussed.

The Premier said he just had a "friendly visit" with the delegation.

Sir George Binney, head of the delegation, and British Columbia is a traditional market for United Kingdom steel in the latest export drive which has promised top priority to Canada.

CHIEF OBSTACLE

Chief obstacle, he says, is in adapting British steel products to the Canadian market which was sold to United States during the war.

Britain is aiming to sell six tons to Canada next year, double the probable sales this year and four times those of 1948.

Other members of the delegation which met the Premier yesterday were H. A. Long, Montreal, representing the major steel exporters, William A. Carr of British Iron and Steel Corporation Ltd., R. Colin-Smith of British Steel Export Association, Allan Gaetles, Dominion Bridge, Vancouver.

Make Protest To Premier Over Sawmill

Residents of Roberts Bay, near Sidney, met Premier Byron I. Johnson yesterday to oppose extension of Roberts Bay sawmill.

The meeting was arranged by Arthur Ash, M.L.A. who recently arranged a meeting of the Sidney Chamber of Commerce with the Premier a few weeks ago.

CAUSE OF DISPUTE

The dispute arose when new zoning regulations in Saanich prohibited industries within certain areas. The Chamber of Commerce argues that industries existing before the zoning regulations should be allowed to expand on their existing properties.

Residents are opposing any extension.

The delegation yesterday included J. H. Hamilton, G. R. Fleming, J. L. Loxton and Captain O. J. Williams.

Gilwellian Boy Scouts At Reunion

An unusual Boy Scout reunion, featuring more than 40 Gilwellians, was held last night at the Boy Scout Association Headquarters Hall, 1034 Johnson Street.

The affair was a reunion of holders of Gilwell Beads, coveted decoration awarded to Scout and Club leaders for passing a series of rigorous tests.

There are 47 registered in the Greater Victoria area.

The affair took the form of a informal social evening with refreshments being served by the ladies of the Elks Scout Troop.

According to Freeman King, executive commissioner, the reunion was the first of its kind ever held here.

VANASPRA HEADACHE?
24 TABLETS - 25¢

BOUDOIR LAMPS
Silver and crystal base, hand sewn shades
Period style china base, hand painted wine and gold
Silk pleated hand sewn shades
Boudoir figurine lamps Gold base, hand-painted china figures
EACH $5.95 $8.95 $9.75
ALL NEW SHIPMENT JUST ARRIVED
MURPHY ELECTRIC
G 1719 744 Yates

100% Fir Millwood $6.00 per Cord
2 Cords for - $11.50
CUT TO 16 OR 8 LENGTHS
Graded to numerous log lengths, long and short ends, sawdust, etc.
IMMEDIATE DELIVERY ANYWHERE
Fireplace Special (From 18 to 30 inches long) All Fir Per Cord - $12.50
Short Blocks (Fir) Per Cord $13.50
EMPIRE WOOD CO.
710 Pandora E 8525

RENT a PIANO for as little as $10.00 PER MONTH
and if you decide to buy, within six months the rental will be applied on the purchase price.
Fletchers

HILLCREST WOOD SPECIALS
3 DAYS ONLY
All Fir Orchard Split Wood, Sawdust for Kitchen Range, No Chopping Required. Wood Guaranteed to Distribute Sawdust and Kubbish
$6.00 CORD IN 2-CORD LOTS
CAPITAL FUEL CO. — B 1551

YOU'VE ONLY SIX DAYS TO SEND Food

PARCELS OVERSEAS!
The Deadline's November 15
You'll have to act now, and remember, at Scott & Peden we make it simple. We pack the foods you choose, make out the declaration, look after delivery. You just give us the order.
You can choose the items you want to send from our great variety of choice foods, or you may order a special parcel.
HERE ARE SOME SUGGESTIONS
Canned Bacon, Canned Lard, Tinned Butter, Canned Hens, Tinned Corned Beef, Tinned Ham, Tinned Salmon, Tea, Jam in sealed tins
IF YOU PLAN TO SEND APPLES YOU'VE ONLY **4 DAYS LEFT**
To send choice Okanagan apples direct to your friends in the Old Country your orders must be in by Nov 10
SCOTT & PEDEN
CALL G 7181
506 CORMORANT STREET — OPP E & N. DEPOT

The More We Are Together
The happier and healthier your dog will be if you feed him Dr. Ballard's. Because the meaty, satisfying goodness of Dr. Ballard's veterinarian-developed pet food formulas will keep him in the pink of condition. The more often you mix ONLY Dr. Ballard's pet foods together, the healthier your dog will be. Dr. Ballard's biscuits, kibble, tinned food and meal available everywhere.
Free! Free!! Free!!! Solid brass dog tag ... engraved with your dog's name and address for ANY THREE DR. BALLARD'S labels. Mailing instructions on the package.
Champion DOG FOOD
DR. BALLARD'S DOG & CAT FOODS

Daily Astrology

By RITA DEL MAR

TUESDAY, NOVEMBER 8, 1949

Today's quotation: "A woman unsatisfied must have luxuries. But a woman who loves a man wouldn't step on a board."—D. H. Lawrence

and evening. See sliders, superiors then. Morning be frugal in the use of vitality and finances.

Look for your birth date and birth sign below.

March 21 to April 19—(Aries)—Morning: try not to be thin-skinned, sulky, tardy. Afternoon: be alert, creative, come to terms.

April 20 to May 20—(Taurus)—Morning: take no chances vs money. Afternoon: finish tasks, consolidate. Evening: be tactful, tire issues, practical matters are favored, particularly in the afternoon.

cor. Regulate dealings with others; express yourself easily and well. Guard belongings.

June 21 to July 23—(Cancer)—Morning: defend your prerogatives but don't provoke disputes, ill-feeling. Complete tasks.

July 23 to Aug. 23—(Leo)—Morning: maintain accord; protect your belongings, assets. Afternoon: see friends; make gains; buy or sell.

Aug. 23 to Sept. 23—(Virgo)—Morning: cast aside some of your aspirations if they prove unworkable. Afternoon: use finesse with superiors. Morning: cause no offence or rear-

Sept. 23 to Oct. 23—(Libra)—Morning: await smoother sailing if you run into disagreement. Afternoon: effect conciliations; win pals

Oct. 23 to Nov. 21—(Scorpio)—Morning: veer away from anything that might cause ill-will. Afternoon: be diligent; promote ambitions, parental interests.

Nov. 22 to Dec. 21—(Sagittarius)—Morning: seek to assert yourself rather than follow your own inclinations. Afternoon: be co-operative; make plans.

Dec. 22 to Jan. 19—(Capricorn)—Morning: stay in family quarters; avoid tension. Afternoon: progress re job, mutual finances.

Jan. 20 to Feb. 18—(Aquarius)—Morning: be understanding with people in your vicinity under strain. Afternoon: seek public, partnership support.

Feb. 19 to March 20—(Pisces)—Morning: resign yourself to being under some pressure or restraint. Afternoon: attend to home, family, or office interests.

Planning Ahead—Good for sociability, entertaining, etc.; afternoon of November 8; evening of 10; afternoon of 12; daytime of 14, 15; from midafternoon of 16, 17; morning and evening of 19, 20; evening of 22, 23; 24.

(Released by Consolidated News Features)

How It Started

By JEAN NEWTON

THAT WORD "PROBLEM"

You speak of confronting or encountering problems. And frequently persons complain that hardly have they solved or "met" one problem, they find themselves "up against" another.

In all this we speak as if metaphorically, and although we do not realize it, with curious appropriateness to the origin of the word "problem." For the "confronting" of a problem, finding oneself "up against" it, is an unconscious allusion to something put in one's way which is precisely what a problem is, etymologically speaking.

"Problem" derives from the Latin "problema," which is out of the Greek expression for anything thrown forward, from the verb "to throw before"!

"To throw before," of course, became "to lay before," which naturally applied to a question to be considered, any matter proposed for solution. This a "problem," product of the roots "to throw" and "before"!

(Released by Bell Syndicate Inc.)

I Was Nearly Crazy With Fiery Itch—

Didn't Discovered Or D. D. Cream Amazing Relief Quick D. D. Prescription. Wash compact itch and rash. Stop scratching! Use D. D. Prescription. Your money back if first bottle doesn't satisfy. Clinical tests show 9 out of 10 users report relief. Greasless, stainless, antiseptic, penetrating. Only 60c. Ask druggist for D. D. D. Prescription (antiseptic) — active ingredients.

Free Convenient Parking Space at THE BAY

Plenty of FREE

The BAY

Mail and Telephone Orders Given Prompt and Careful Attention

The BAY for FIREPLACE FITTINGS

3-Section Stand-Up

FIRESCREENS

Brass Trim and Handles — Extra Value at

Invest now in a bright, smart-looking screen at a budget-pleasing price — complete with side carrying handles—will fit all fireplaces up to 36 inches wide and 30 inches high. 5.95

BRASS STAND-UP SCREENS

Bright brass finished with copper chain pull screen. One-piece construction and stands very firmly on open fireplace — complete with tongs and poker. 22.50

36" PIN-UP SCREENS

Permanent style. Fastens to the front of your fireplace. Bright brass top bar and copper draw screen 42-inch size 13.50 17.95

36-INCH BRUSHED BRASS SCREENS

Draw style with copper mesh screen. Complete with poker and brush. 20 only for early shoppers. Special, each 15.95

LOG FIREPLACES

Plug-in style with separate heat switch. Made with real birch logs. Each 39.50

ELECTRIC COAL FIREPLACES

Plug-in style with attached cord, requires no special wiring. Separate heat switch, smart coal-burning effect will heat an average sized room in 20 minutes. 40.45

CONVENIENT TERMS ARRANGED

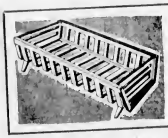

FIREPLACE BASKETS

Made of cast iron—complete with legs and removable ends.

20-inch size 7.95
22-inch size 9.50
24-inch size 9.95
27 in. size 10.95
30 in. size 11.95

Fireplace Kerbs

Made to Order

Choice of dull or bright finish. Bring in the outside measurements of your fireplace and we'll have it made for you. Up to 5 feet long. 18.95

Bright Brass Companion Sets

Enhance your fireplace with this beautifully designed set in polished brass. Includes poker, brush, tongs and shovel on stand. 9.95

Others at 12.95, 15.95, 19.50

3-Bar Fenders, Attractively Priced

3 tubular solid brass rods in bright brass finish, adjustable for length 29.50

BAY Housewares, Third Floor

FRENCH DEHEL CAMERAS.
Air-Traveller. F. 3.5 lens, shutter speeds up to 1/250th second 59.90

"120" CRUISER
F. 3.5 lens, shutter speed up to 1/200th second. 64.90

THE "BROWNIE TARGET"

High in Quality—Low in Price

Box-style 6.20 camera takes eight pictures 2½" x 3½". Choose now and put away for Christmas giving. 6.70

"Baby Brownie Special"

Ideal for children. Takes 127 size Kodak film. Fixed focus lens. Smart-looking, lightweight. Each $3

620 VIGILANT CAMERA

8.5 Lens, shutter speed 1/100th second 33.88

A beautifully-made camera at

BAY Cameras, Street Floor

Convenient Terms May Be Arranged When You Purchase Your Camera at the BAY!

Satin Gift Cushions

Blue, green, wine, gold. First quality rayon satin. Choose early while selections are complete. 3.98

Others at 2.98, 5.29

BAY Cushions, Second Floor

The "BAY" Presents Luxuriously

Fur-Trimmed COATS

COATS OF CONSEQUENCE

With the BAY'S Quality That Assures Style Leadership With Gorgeous Fur Trimming . . . Squirrel . . . Muskrat . . . Persian Lamb

You'll see fashion news in detail . . . pockets . . . cuffs . . . collars . . . yokes . . . textures with these coats you'd expect to find only in much higher-priced lines. We have sketched only two models—one the swing-backed coat so much talked about this season and the fitted model . . . curved and close as a dress. These are typical of The Bay's fur-trimmed coats, varied and sensibly priced to fit your own need and price budget. Sizes 12 to 20.

69.75 Others at 49.75 and $95

USE THE BAY'S BUDGET PLAN
Pay 20% DOWN. Balance in 6 Monthly Payments, including Small Carrying Charge

BAY Coats, Second Floor

Only at The "BAY"

"LOLA LANYI" EXCLUSIVES

Sketched is one of a delectable group—current and coming—interpreted in today's important mood of lady-like elegance and pulse-quickening glamour designed by an eminent artist in millinery. One of a kind—smart as can be—rich velvets, lush velours, fine soft fur felts—peri with feathers. Do be the first to wear one from our collection Winter millinery. $25

Others at 29.50 and 35.00

BAY Millinery, Second Floor

High in Fashion—Yet Low in Price

Glamorous Evening Shoes

Satins, Brocades, Insets—New arrivals so flattering with your dress-up bests—in tune with new fashions. Choose now for the forthcoming Armistice Ball. Low, cuban or high heels in white, black or gold.

A—WHITE SATIN
Cuban and high heels, sizes 5 to 9 4.95

B—GOLD MESH
Cuban and high heels, sizes 4 to 8 4.95

C—WHITE BROCADE
Cuban heels, sizes 4 to 8½ 6.95

D—BLACK SATIN
Low heel, sizes 4 to 8½ 4.95

BAY Women's Shoes, Second Floor

EVENING GLOVES

100 Reg. 2.98, 100 Reg. 2.50; 75 Reg. 1.98.

Going to the Ball? Then you'll want a pair of these elbow length dainty lace gloves at a timely savings price. Mesh patterns in white, black, pink or blue. 1.49

BAY Gloves, Street Floor

RHINESTONE EARRINGS

New pieces by "Dore"—famous for quality and value. Colored stones and pearls in dainty clusters and drop styles. Ea. 1.00

BAY Jewellery, Street Floor

BOTANY WOOL PULLOVERS

Made in Scotland—Extra Value

Her first love . . . the fashionable pullover of soft-as-a-cloud, all-wool, with a neat-fitted waistline. Rolled neckline will not stretch out of shape. Rose, black, maize, blue, brown, tomato, green, wine, turquoise. Sizes 36 to 40.

Short sleeve. 4.50

Long sleeve. 5.50

BAY Sportswear, Second Floor

Store Hours: 9 A.M. to 5 P.M.
Wednesday: 9 A.M. to 12 Noon
Phone E 7111

Hudson's Bay Company

BUILDING WITH VICTORIA — A BIGGER AND BETTER BAY

Daily Astrology

By RITA DEL MAR

TUESDAY, NOVEMBER 8, 1949

Today's quotation: "A woman unsatisfied must have luxuries. But a woman who loves a man would sleep on a board."—D. H. Lawrence

Tuesday for Everyone—Conservative issues, practical matters are favored, particularly in the afternoon and evening. See elders, superiors then. Morning: be frugal in the use of vitality and finances.

Look for your birth date and birth sign below.

March 21 to April 19—(Aries)—Morning: try not to be thin-skinned, sulky, tardy. Afternoon: be alert, creative; come to terms.

April 20 to May 20—(Taurus)—Morning: take no chances re money, possessions. Afternoon: finish tasks.

May 21 to June 20—(Gemini)—Morning: cause no offence or rancor. Regulate dealings with others, express yourself easily and well. Guard belongings.

June 21 to July 23—(Cancer)—Morning: defend your prerogatives but don't provoke disputes, ill-feeling. Complete tasks.

July 24 to Aug. 23—(Leo)—Morning: maintain accord; protect your belongings, assets. Afternoon: see friends; make gains; buy or sell.

Aug. 23 to Sept. 22—(Virgo)—Morning: cast aside some of your aspirations if they prove unworkable. Afternoon: use finesse with superiors.

Sept. 23 to Oct. 22—(Libra)—Morning: await smoother sailing if you run into disagreement. Afternoon: effect conciliations; win pals.

Oct. 23 to Nov. 21—(Scorpio)—Morning: veer away from anything that might cause ill-will. Afternoon: be diligent; promote ambitious, parental interests.

Nov. 22 to Dec. 21—(Sagittarius)—Morning seek to lessen tension rather than follow your own inclinations. Afternoon: be co-operative, make plans.

Dec. 22 to Jan. 19—(Capricorn)—Morning: stay in familiar quarters; shute tension. Afternoon: progress in job, mutual finances.

Jan. 20 to Feb. 18—(Aquarius)—Morning: be understanding with people in your vicinity under strain. Afternoon: seek public, partnership support.

Feb. 19 to March 20—(Pisces)—Morning: resign yourself to being under some pressure or restraint. Afternoon: attend to home, family or office interests.

Planning Ahead—Good for sociability, entertaining, etc.; afternoon of November 9; evening of 10; afternoon of 13; daytime of 14, 15; from midafternoon of 16, 17; morning and evening of 18, 20, evening of 22, 23; 26.

(Released by Consolidated Press Features)

How It Started

By JEAN NEWTON

THAT WORD "PROBLEM"

You speak of confronting or encountering problems. And frequently persons complain that hardly have they solved or "met" one problem, they find themselves "up against" another.

In all this we speak as if metaphorically, and although we do not realize it, with curious appropriateness to the origin of the word "problem." For the "confronting" of a problem, finding oneself "up against" it, is an unconscious allusion to something put in one's way which is precisely what a problem is, etymologically speaking.

"Problem" derives from the Latin "problema," which is out of the Greek expression for anything thrown forward, from the verb "to throw before."

"To throw before," of course, became "to lay before," which naturally applied to a question to be considered, any matter proposed for solution. Thus a "problem," product of the roots "to throw" and "before"!

(Released by Bell Syndicate Inc.)

I Was Nearly Crazy With Fiery Itch—

Until I discovered Dr. D. D. Ointment, relief to feel relief. Dr. D. D. Prescription, a soothing, cooling, greaseless, stainless, odorless medicine. Quickly relieves the intense itching, burning, soothing and healing the skin. Relief or money back. Ask druggist for D. D. D. Prescription. Certificate — extra strength.

The BAY | Plenty of FREE Convenient Parking Space at THE BAY

Mail and Telephone Orders Given Prompt and Careful Attention

The BAY for FIREPLACE FITTINGS

3-Section Stand-Up FIRESCREENS

Brass Trim and Handles — Extra Value at

Invest now in a bright, smart-looking screen at a budget-pleasing price — complete with side carrying handles—will fit all fireplaces up to 36 inches wide and 30 inches high.

5.95

BRASS STAND-UP SCREENS

Bright brass finished with copper chain pull screen. One-piece construction and stands very firmly on open fireplace — complete with tongs and poker.

22.50

38" PIN-UP SCREENS
Permanent style. Fastest to the front of your fireplace. Bright brass top bar and copper draw screen. 42-inch size 17.95

13.50

36-INCH BRUSHED BRASS SCREENS

Draw style with copper mesh screen. Complete with poker and brush. 20 only for early sloppers. Special, each

15.95

LOG FIREPLACES

Plug-in style with separate heat switch. Made with real birch logs. Each

39.50

ELECTRIC COAL FIREPLACES

Plug-in style with attached cord, requires no special wiring. Separate heat switch, smart coal-burning effect will heat an average sized room in 20 minutes.

40.45

CONVENIENT TERMS ARRANGED

FIREPLACE BASKETS

Made of cast iron—complete with legs and removable ends.

20-inch size 7.95
22-inch size 9.50
24-inch size 9.95
27-in. size 10.95
30-in. size 11.95

Fireplace Kerbs

Made to Order

Choice of dull or bright finish. Bring in the outside measurements of your fireplace and we'll have it made for you.

Up to 5 feet long 18.95

Bright Brass Companion Sets

Enhance your fireplace with this beautifully designed set in polished brass. Includes poker, brush, tongs and shovel on stand.

Others at 9.95, 12.95, 15.95, 19.50

3-Bar Fenders, Attractively Priced

3 tubular solid brass rods in bright brass finish, adjustable for length

29.50

BAY Housewares, Third Floor

THE "BROWNIE TARGET"

High in Quality—Low in Price

Box-style 6.20 camera takes eight pictures 2½" x 3¼". Choose now and put away for Christmas giving.

6.70

"Baby Brownie Special"

Ideal for children. Takes 127 size Kodak film. Fixed focus lens. Smart-looking, lightweight. Each

3

FRENCH DEHEL CAMERAS.
Air Traveller, F. 3.5 lens, shutter speeds up to 1/250th second 59.90

"120" CRUISER
F. 3.5 lens, shutter speed up to 1/200th second. 64.90

620 VIGILANT CAMERA
8.8 Lens, shutter speed 1/100th second. A beautifully-made camera at 33.88

BAY Cameras, Street Floor

Convenient Terms May Be Arranged When You Purchase Your Camera at the BAY!

Satin Gift Cushions

Blue, green, wine, gold. First quality rayon satin. Choose early while selections are complete.

3.98

Others at 2.98 - 5.29

BAY Cushions, Second Floor

The "BAY" Presents Luxuriously Fur-Trimmed COATS

COATS OF CONSEQUENCE

With the BAY'S Quality That Assures Style Leadership With Gorgeous Fur Trimming . . . Squirrel . . . Muskrat . . . Persian Lamb

You'll see fashion news in detail . . . pockets . . . cuffs . . . collars . . . yokes . . . textures with these coats you'd expect to find only in much higher-priced lines. We have sketched only two models—one the swing-backed coat so much talked about this season and the fitted model . . . curved and close as a dress. These are typical of The Bay's fur-trimmed coats, varied and sensibly priced to fit your own need and price budget. Sizes 12 to 20.

69.75

Others at 49.75 and $95

USE THE BAY'S BUDGET PLAN
Pay 20% DOWN. Balance in 6 Monthly Payments, including Small Carrying Charge

BAY Coats, Second Floor

Only at The "BAY"

"LOLA LANYI" EXCLUSIVES

Sketched is one of a delectable group—current and coming—interpreted in today's important mood of lady-like elegance and pulse-quickening glamour designed by an eminent artist in millinery. One of a kind—smart as can be—rich velvets, lush velours, fine soft fur felts—perk with feathers. Do be the first to wear one from our collection Winter millinery.

$25

Others at 29.50 and 35.00

BAY Millinery, Second Floor

High in Fashion—Yet Low in Price

Glamorous Evening Shoes

Satins, Brocades, Insets—New arrivals so flattering with your dress-up bests—in tune with new fashions. Choose now for the forthcoming Armistice Ball. Low, cuban or high heels in white, black or gold.

A—WHITE SATIN
Cuban and high heels, sizes 5 to 9 4.95

B—GOLD MESH
Cuban and high heels, sizes 4 to 8 4.95

C—WHITE BROCADE
Cuban heels, sizes 4 to 8½ 6.95

D—BLACK SATIN
Low heel, sizes 4 to 8½ 4.95

BAY Women's Shoes, Second Floor

EVENING GLOVES

100 Reg. 2.86; 100 Reg. 2.50; 75 Reg. 1.86.

Going to the Ball! Then you'll want a pair of these elbow-length dainty lace sleeves at a timely savings price. Mesh patterns in white, black, pink or blue.

1.49

BAY Gloves, Street Floor

RHINESTONE EARRINGS

New pieces by "Doro"—famous for quality and value. Colored stones and pearls in dainty clusters and drop styles. Ea.

1.00

BAY Jewellery, Street Floor

BOTANY WOOL

PULLOVERS

Made in Scotland—Extra Value

Her first love . . . the fashioned pullover of soft-as-a-cloud, all-wool, with a neat-fitted waistline. Rolled neckline will not stretch out of shape. Rose, black, maize, blue, brown, tomato, green, wine, turquoise. Sizes 36 to 40.

Short sleeve. 4.50

Long sleeve. 5.50

BAY Sportswear, Second Floor

Store Hours: 9 A.M. to 5 P.M.
Wednesday: 9 A.M. to 12 Noon
Phone E 7111

Hudson's Bay Company

BUILDING WITH VICTORIA — A BIGGER AND BETTER BAY